AI-Powered PMO: Synergies for the Strategic Evolution

From Administrative Function to Strategic Decision Engine

Ivan Moreira

Passion for Projects Conference | Sweden | March 9-10

AGENDA

01 INTRODUCTION

02 CURRENT STATUS

03 POSITIONING

04 TOOLS & SOLUTION

05 PREDICTIONS

06 CONCLUSION

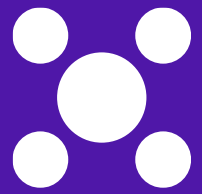

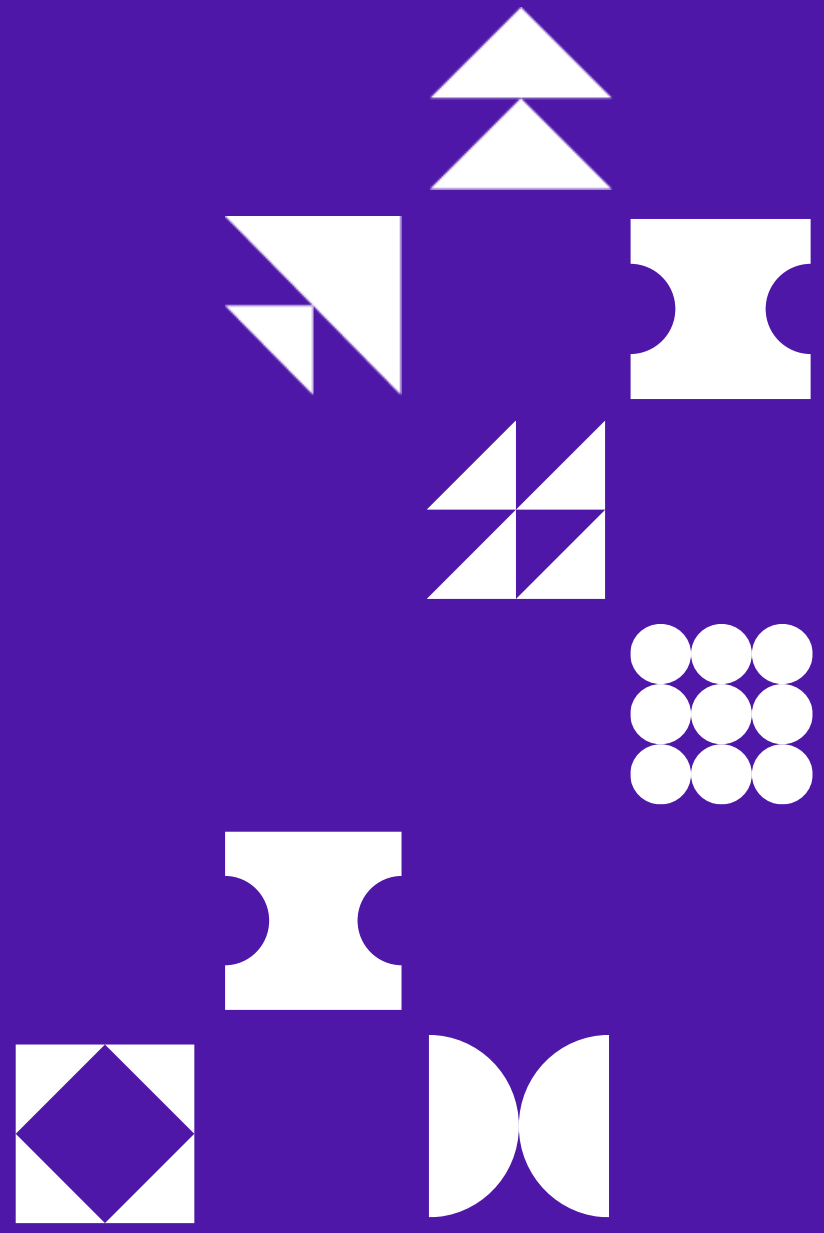

BEFORE STARTING

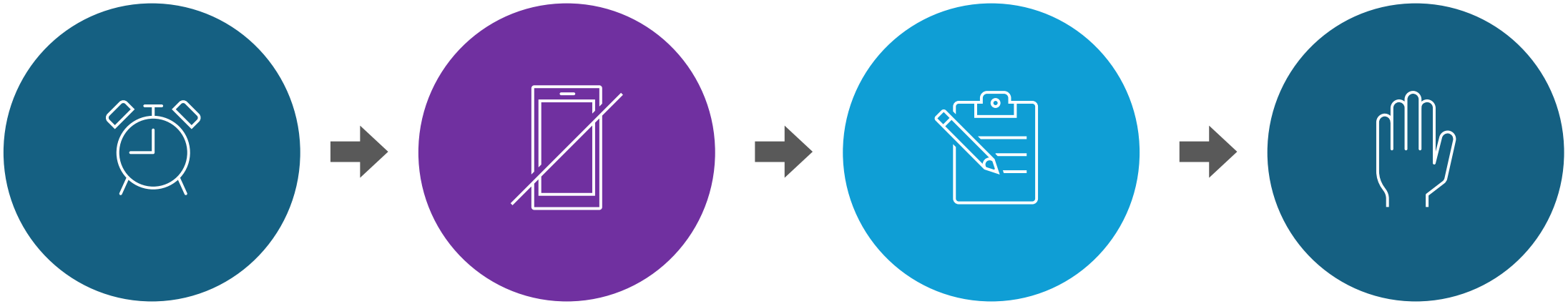

DURATION

Estimated time 38 minutes

MOBILE

Please silent your phone

NOTES

Take your notes

Q&A

7 minutes

ATTENDING THIS PRESENTATION, YOU...

01 WILL NOT BECOME A PMO GURU

02 WILL NOT BE SMARTER

03 WILL NOT LEARN ABOUT PMO

04 WILL NOT BECOME A PMI PMO-CP CERTIFIED

05 WILL NOT BE TRILLIONAIRE

06 READY TO RISK YOUR SANITY FOR THIS?

The AI Tsunami

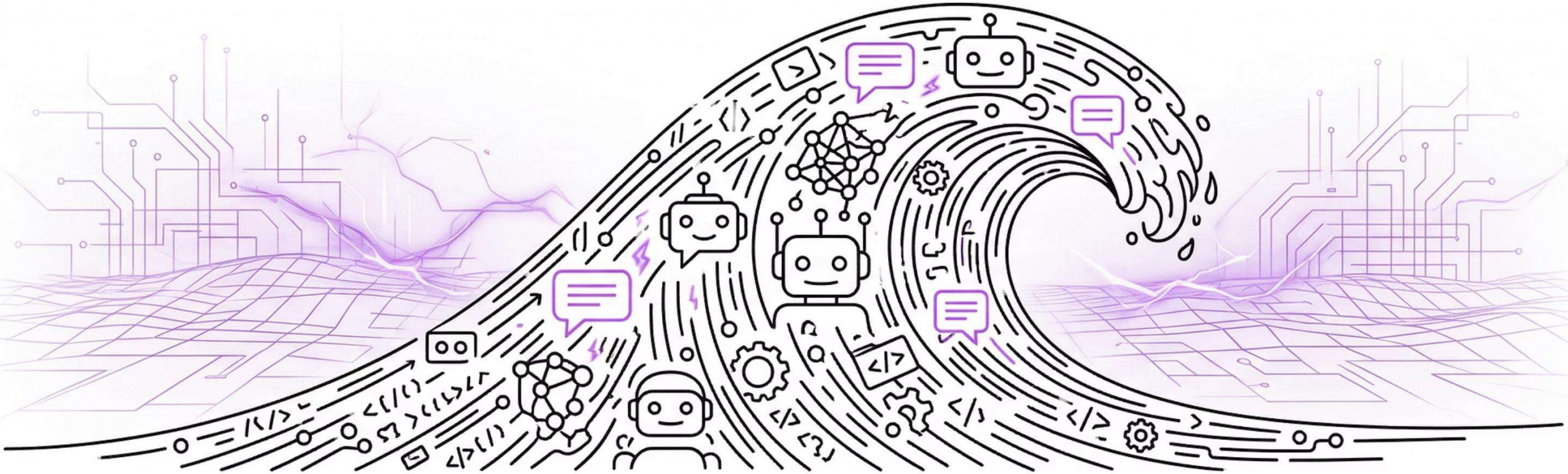

The rapid and profound impact of artificial intelligence is a force of transformative change. Prepare for the future.

Join at menti.com | use code 3506 0854

Mentimeter

0	0	0	0	0
I'm a project manager	I'm a project team member	I'm a senior leader	I work in a PMO role	I work on something else

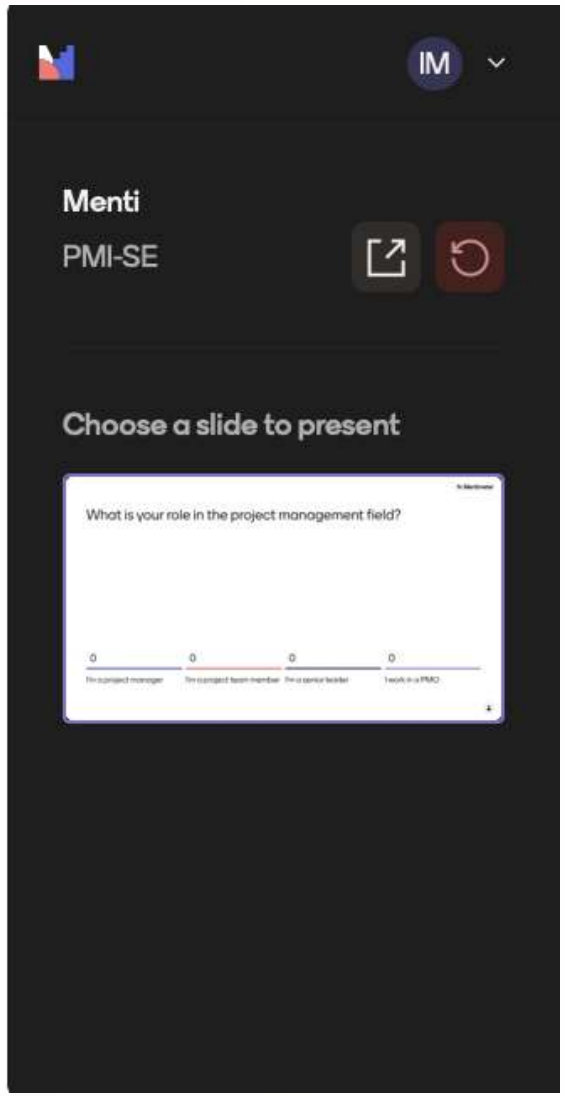

The PMO Evolution Crisis

The paradox...

Project Management Offices face a critical identity crisis. Many organizations view the PMO as an administrative overhead - a compliance compliance function that generates reports, enforces processes, and and maintains documentation.
This perception traps PMOs in a cycle of diminishing value and increasing increasing scrutiny.

Yet the most successful organizations have reimagined their PMOs as as strategic partners. These evolved PMOs drive business value, enable agile enable agile decision-making, and serve as the connective tissue between between executive vision and operational execution. The difference difference between these two paths represents the fundamental paradox of paradox of modern project management.

The Strategic Tension

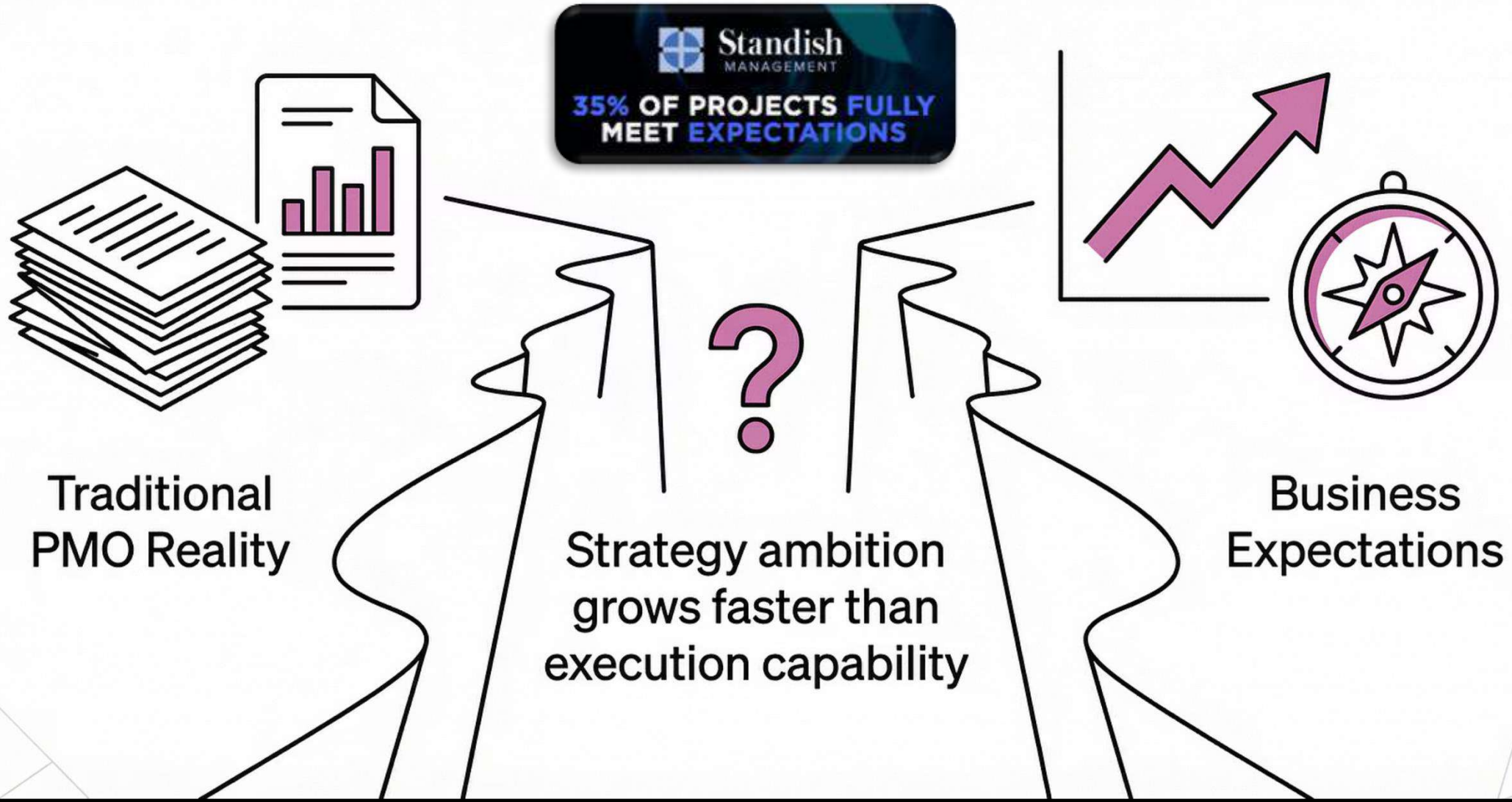

PMO’s definition and role…

PMOs are organizational entities, typically established as departments or teams, primarily tasked with centralizing activities related to the management of portfolios, programs, and/or projects. The nature of these activities can vary according to the unique needs of each organization.

1. **Strategic PMO:** Focuses on high-level alignment, innovation, and organizational change management.

2. **Operational PMO:** Focuses on tactical execution, supporting day-to-day needs, and ensuring successful delivery of individual projects.

3. **Center of Excellence (PMCoE) / Innovation PMO:** Acts as a hub for methodology, training, or specifically driving experimentation and new product development.

The Credibility Gap

Executives see the PMO as a rear-view mirror. They need a windshield.

How Executives See the PMO

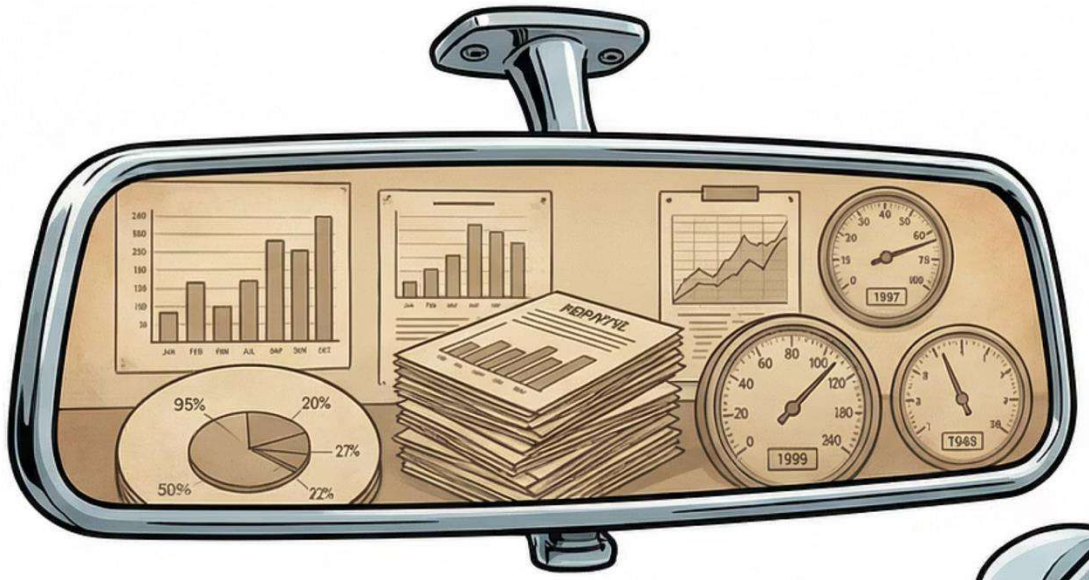

Rear-view Ilusolutions

1920x1080px

What They Need

The New Project Management Paradigm

Project management is evolving, shifting focus from traditional delivery metrics to a more strategic, value-driven approach. This transformation is crucial for AI-powered PMOs to thrive.

From Output

Traditional project management often focused on tangible deliverables deliverables and completing tasks.

To Outcome

The new paradigm emphasizes achieving measurable business results business results and strategic impact.

From Delivering on Objective

Simply meeting predetermined goals, regardless of their ultimate ultimate business benefit.

To Delivering Value

A focus on creating demonstrable benefits that align with organizational strategy.

AGENDA

02 CURRENT STATUS

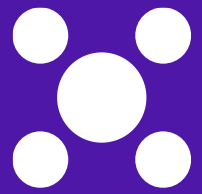

The Reporting Nightmare

Don’t allow on time decisions

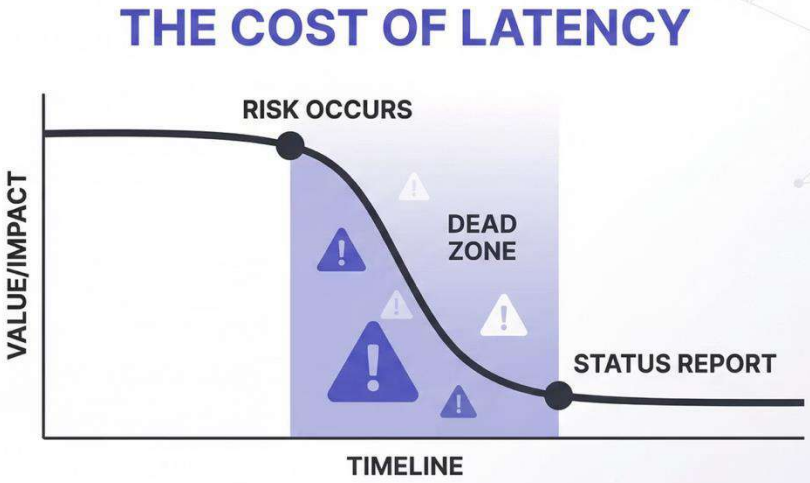

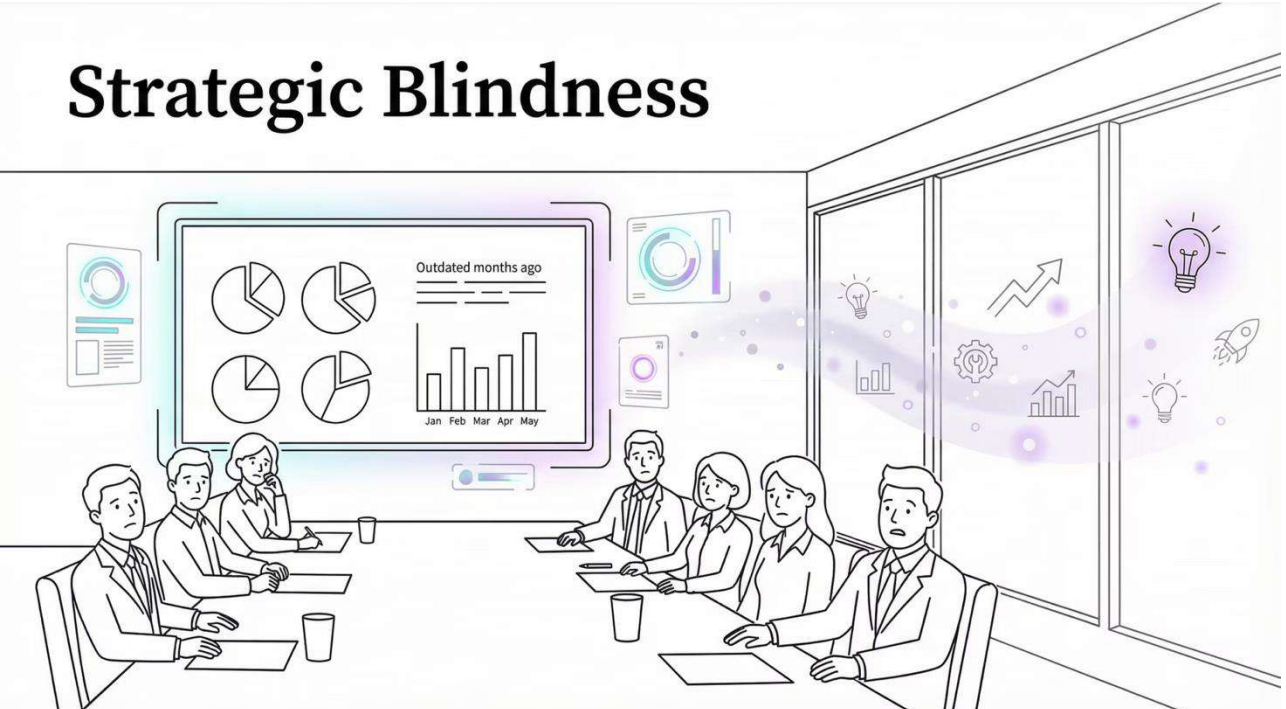

Late decisions…money losses

The Administrative Trap

- Bureaucratic gatekeeping that slows progress
- Compliance-focused reporting with limited insight
- Process enforcement without business context
- Reactive problem-solving after issues emerge
- Perceived as overhead rather than value creator
- Disconnected from strategic business objectives

The strategic evolution

- Business partnership enabling rapid adaptation
- Predictive analytics driving informed decisions
- Value-oriented frameworks aligned to outcomes
- Proactive intelligence preventing project failure
- Recognized as strategic capability multiplier
- Integrated with enterprise portfolio planning

REACTIVE TO PROACTIVE

REACTIVE

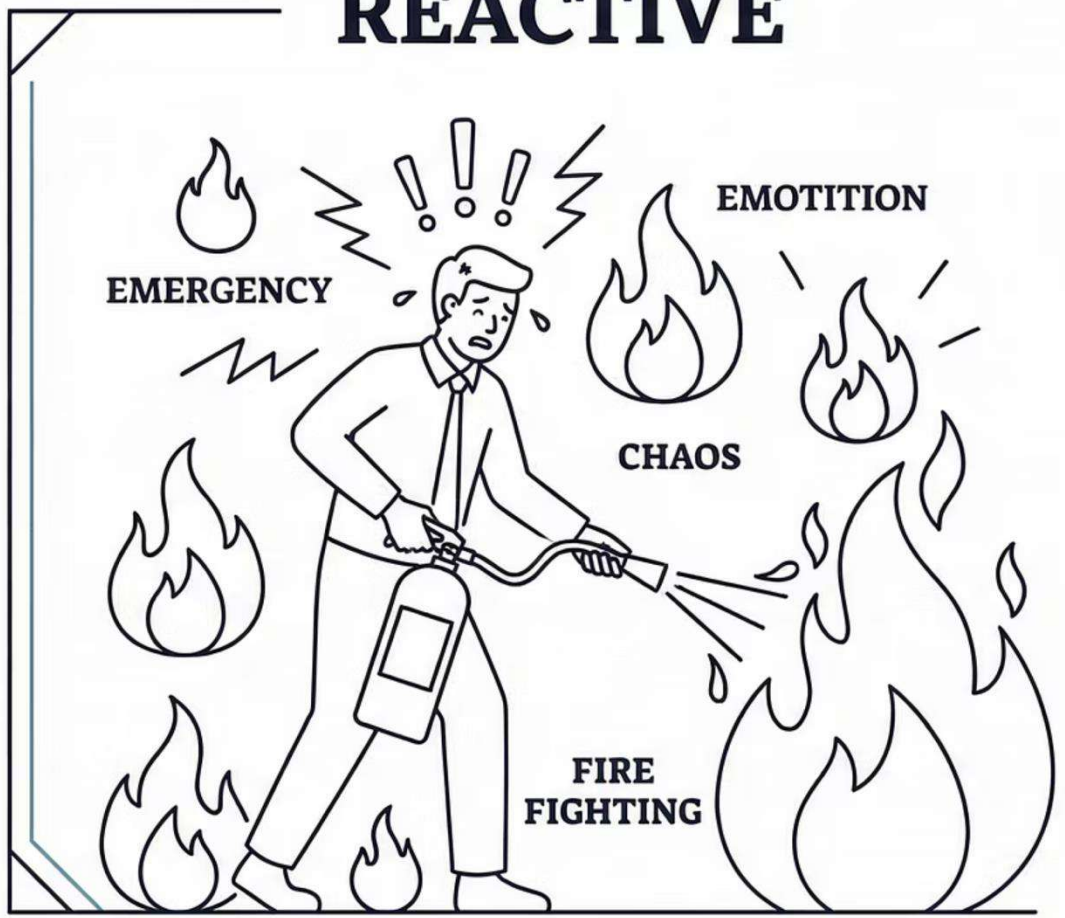

PROACTIVE

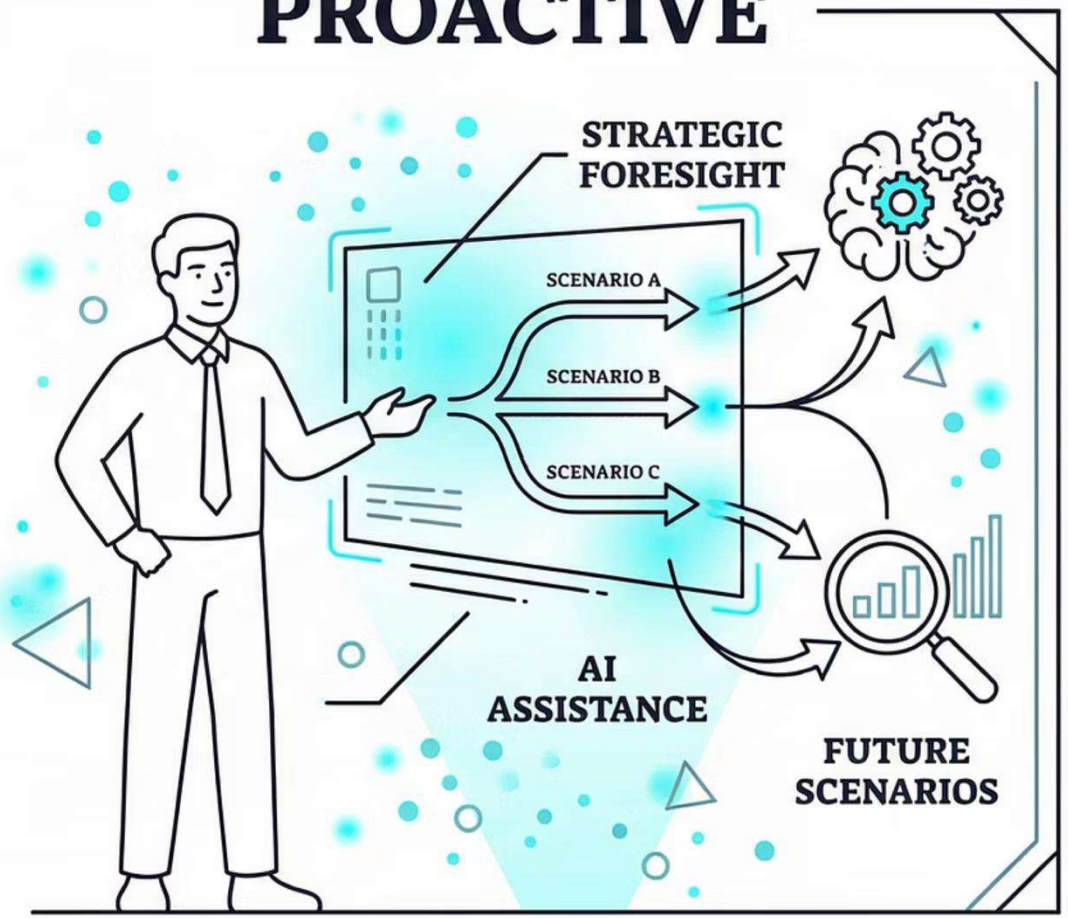

Strategic Focus Achieved

AGENDA

03 POSITIONING

The Data Explosion

Organizations have more data than ever, but less insight. AI is the filter.

The Three Pillars

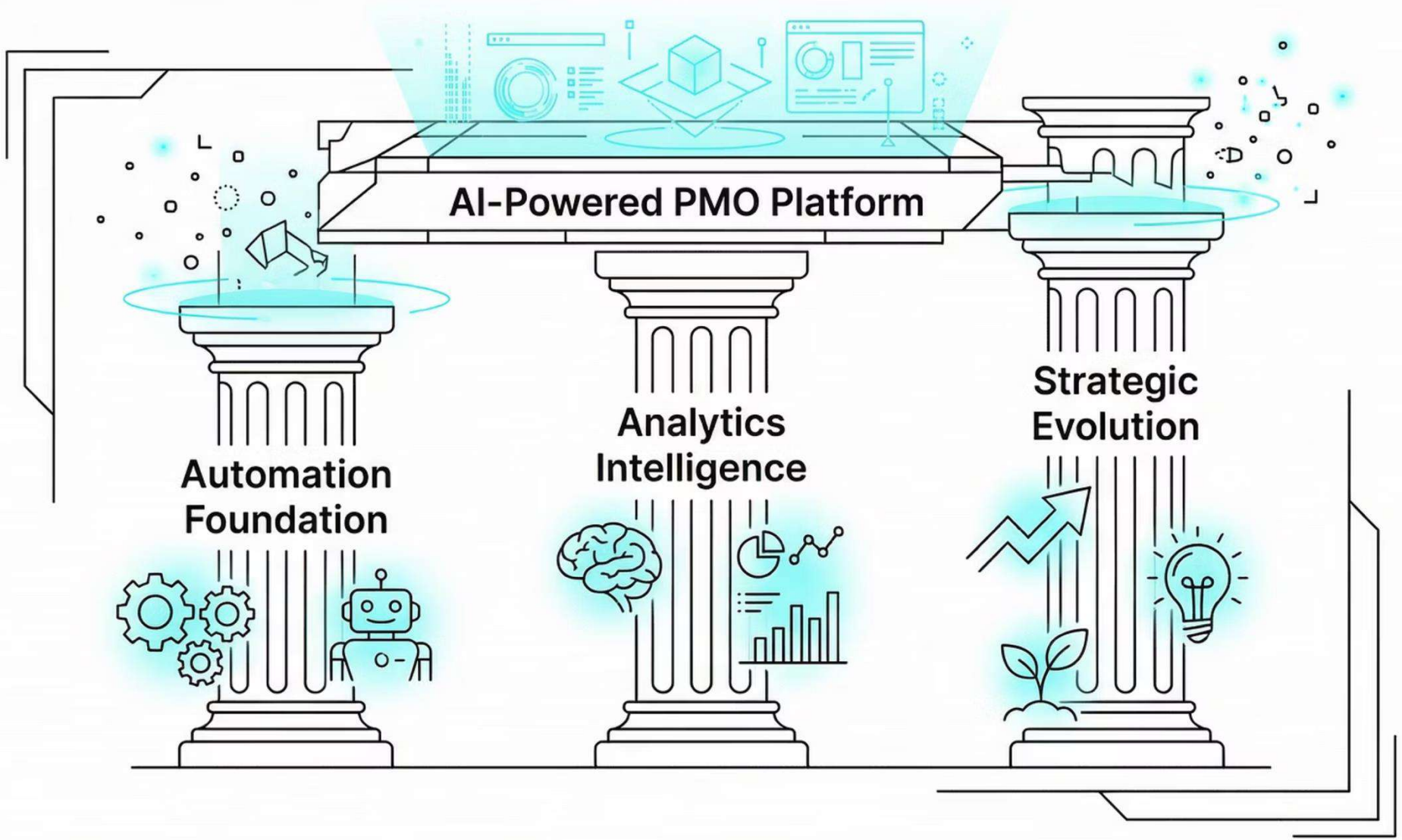

Predictive Analytics

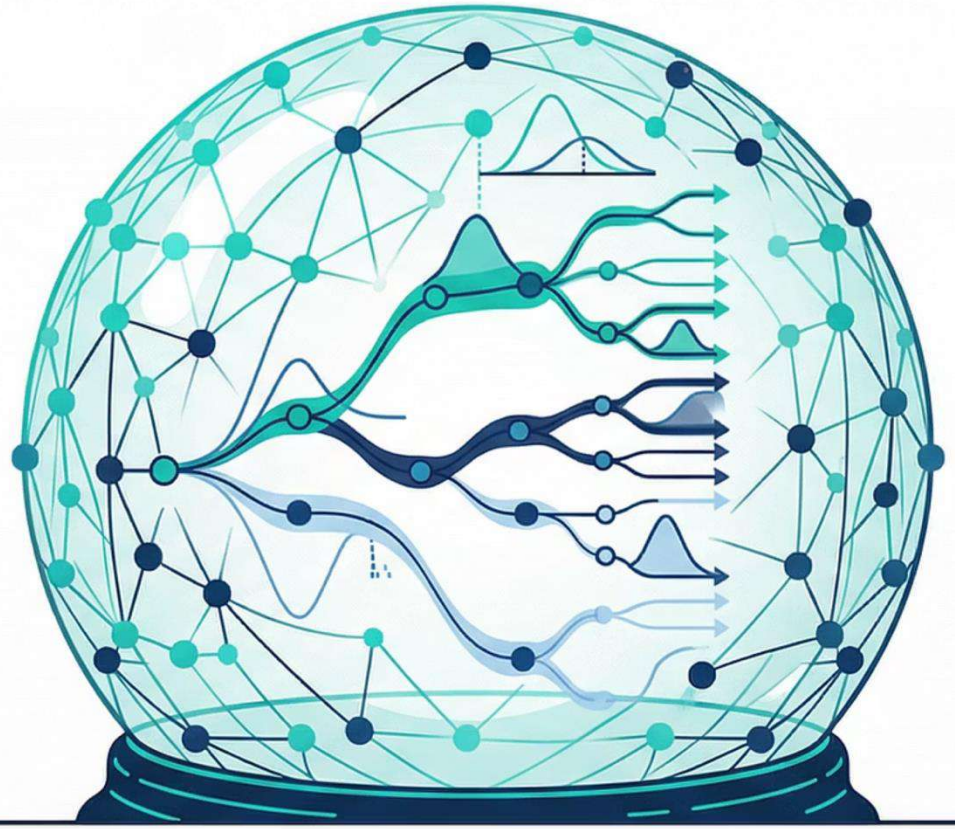

Move from milestone tracking to outcome forecasting. Predict risks, schedules, and benefits before they materialize.

Real-Time Intelligence

Real-Time Intelligence

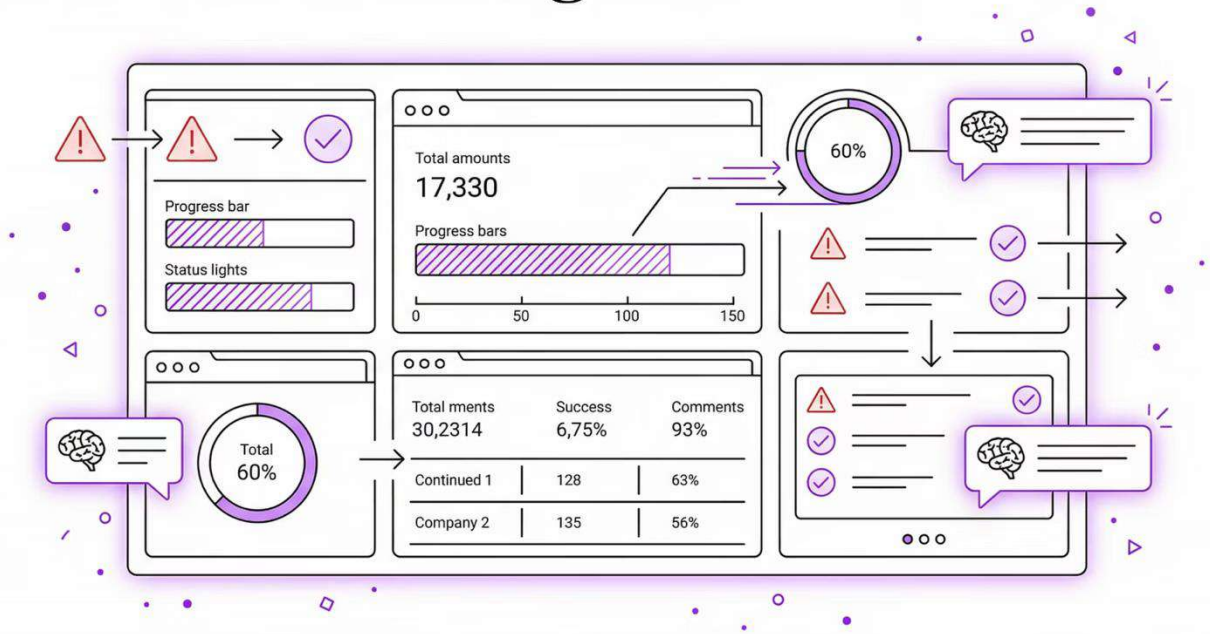

Stop relying on slow manual reports. By switching to automation, you can react faster and save money by preventing mistakes.

The key is a **Data Lake**, which acts as your 'single source of truth' by bringing all your data together in one place.

Connect all live data sources via APIs.
Deploy NLP models to scan unstructured text (emails/chats).
Train prediction algorithms on historical project failure/success data.
Build dashboards that offer "Recommended Actions," not just status updates.
Establish a feedback loop where human corrections retrain the AI.

The Value Chain

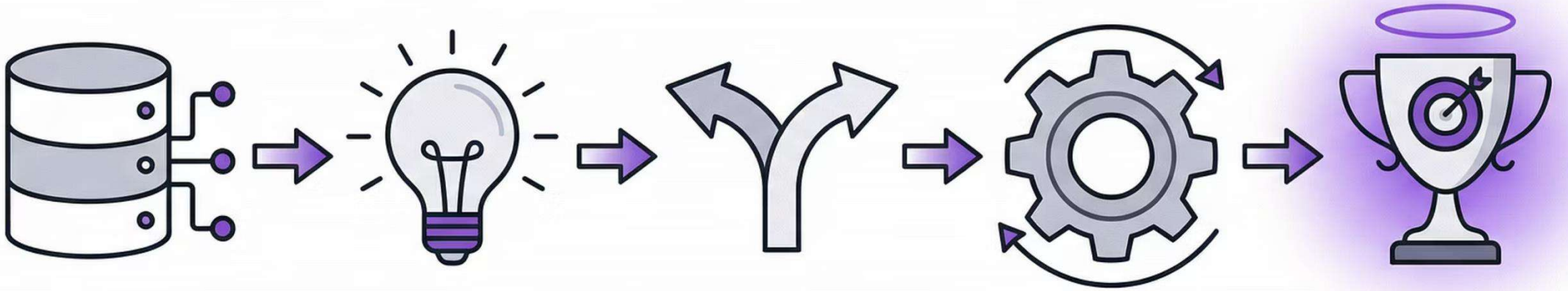

Portfolio Optimization Engine

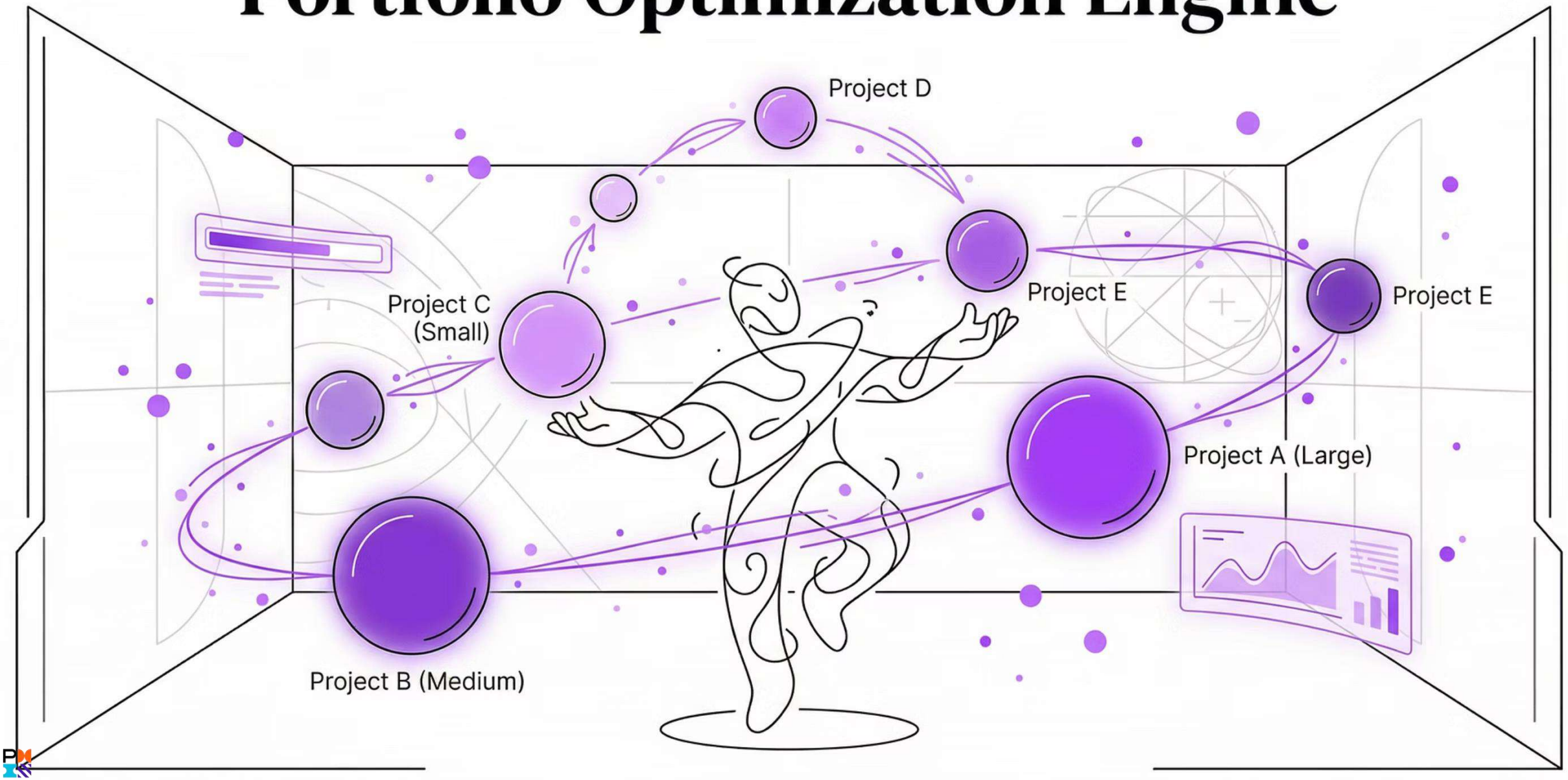

From Descriptive to Prescriptive

We are moving from **What happened** to **What should we do.**

AGENDA

04 TOOLS & SOLUTION

Cultural Transformation

AI ADOPTION FOR BUSINESS

Create an AI committee

In the beginning could be 1 person per key departments led by a chief level of understand the business and have technology skills. Develop an understanding how AI capabilities could improve the business.

Define an AI strategy aligned with business goals

Adopt AI as a tool to achieve specific business objectives like increasing productivity, reducing costs, or improving customer experience - not just for the sake of using AI. Prioritize high-impact, feasible use cases that deliver tangible benefits.

Establish Ethical AI Principles

Define clear ethical guidelines and principles to govern the development and use of AI systems within the organization. This ensures AI is implemented responsibly, addressing concerns around bias, privacy, transparency, and human oversight.

Governance as Enabler

Good governance allows for faster, safer AI adoption.
Guardrails enable speed, not just safety.

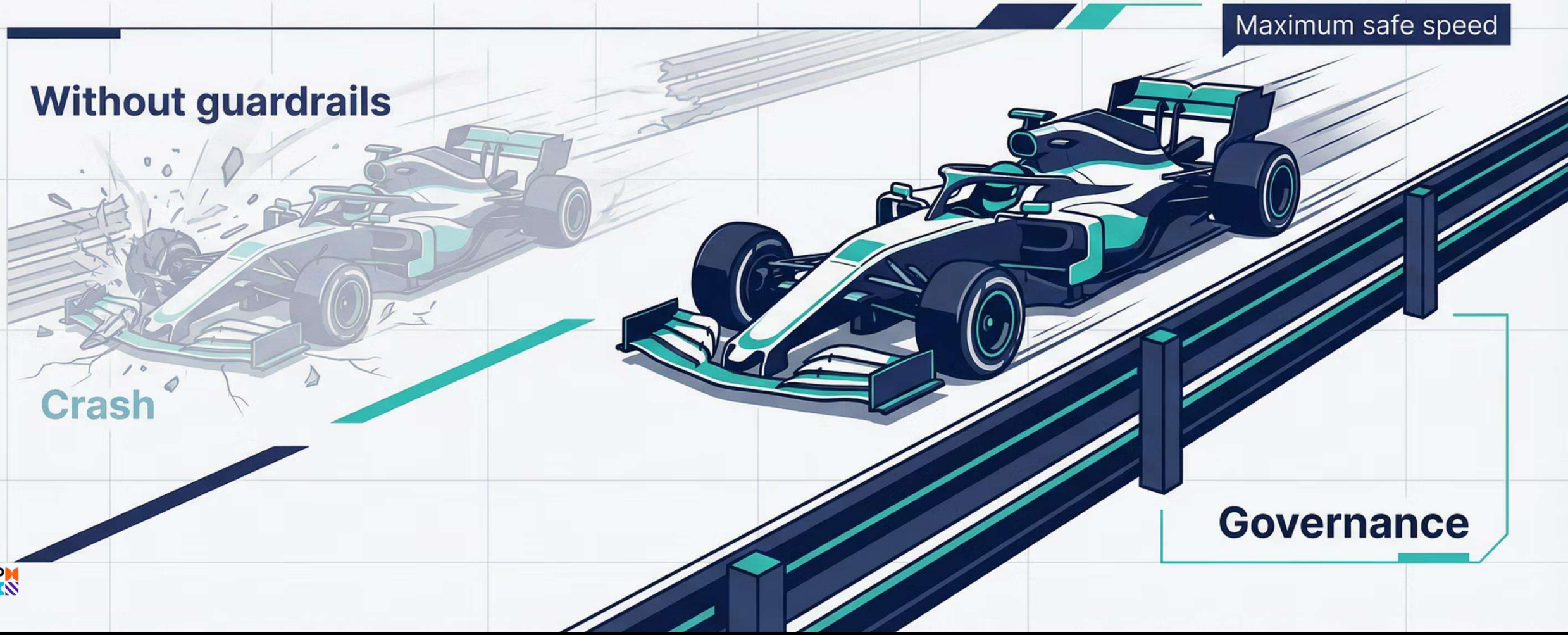

Trustworthy AI Framework

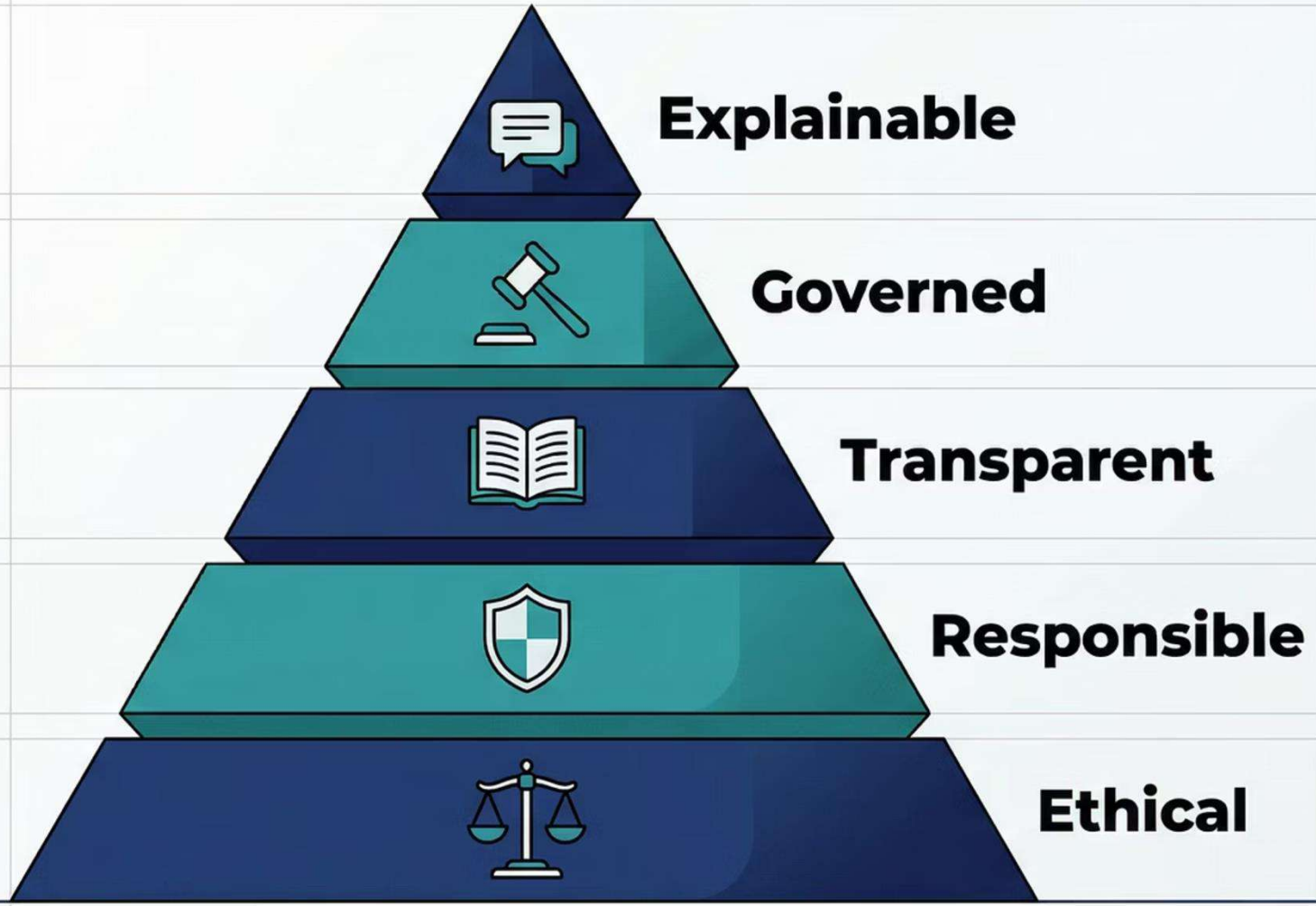

Five layers: Ethical, Responsible, Transparent, Governed, Explained, Explainable. The foundation of executive confidence in AI.

DEVELOPING INDIVIDUAL AI LITERACY

Formal Training and Education

Take courses, certifications or academic programs focused specifically on data literacy, AI fundamentals, machine learning etc.

PMI Infinity™ is an excellent starting point.

Hands-on Experience

Gain practical experience working on data-driven projects involving AI/ML models.

Experiment with AI tools and techniques like RPA and NLP on your projects.

Try Hugging Face and Zapier or similar tools.

Continuous Learning

Stay updated on the latest AI trends, research and use cases digitally.

Learn from experienced AI experts through mentorship programs or communities of practice.

Stay informed with Project Management community, AI Breakdown podcast, and AI Tool Report.

SKILLS REVOLUTION

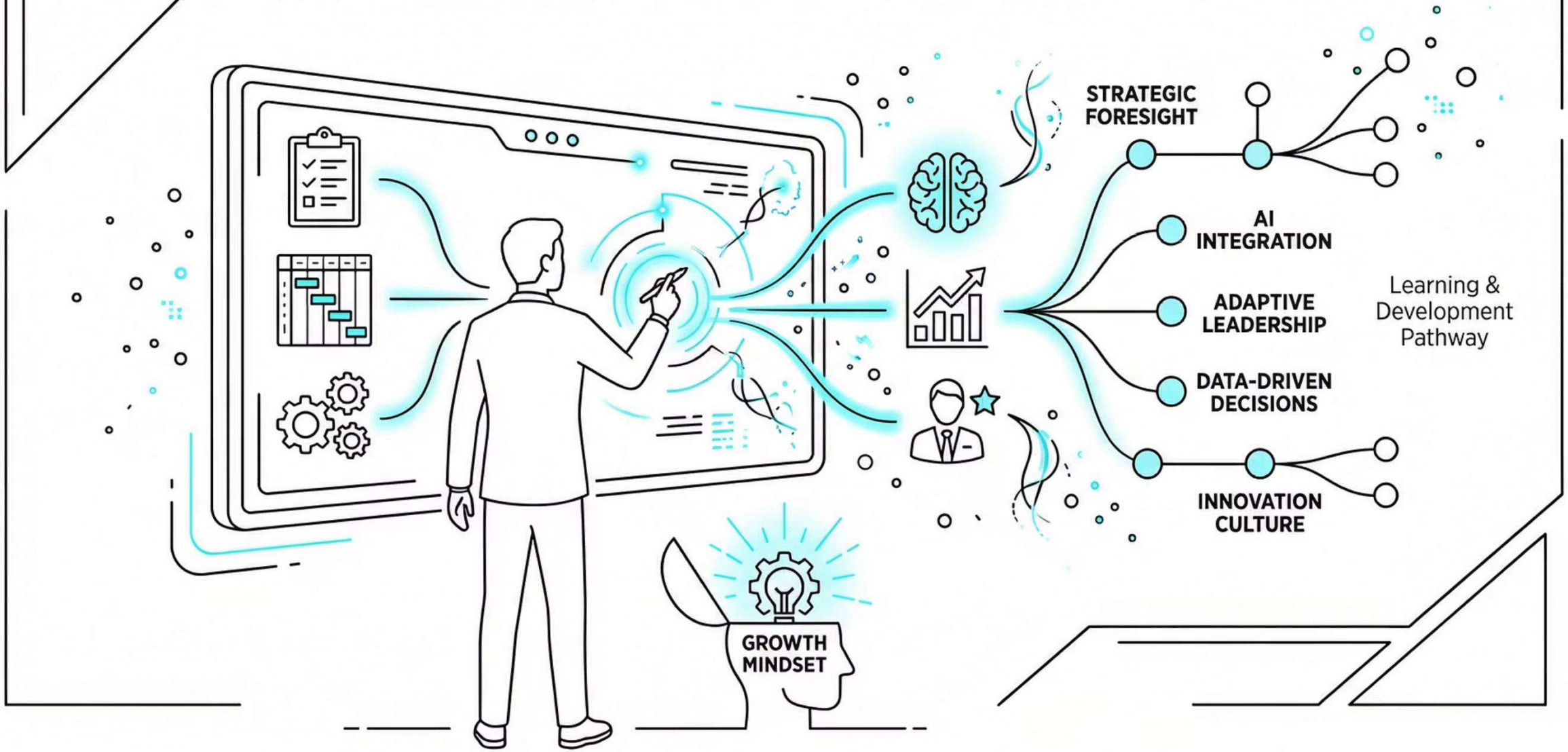

Intelligent Automation

Automate the mundane to liberate the strategic.
Free your PMO from reporting to governance
and assurance for strategic work.

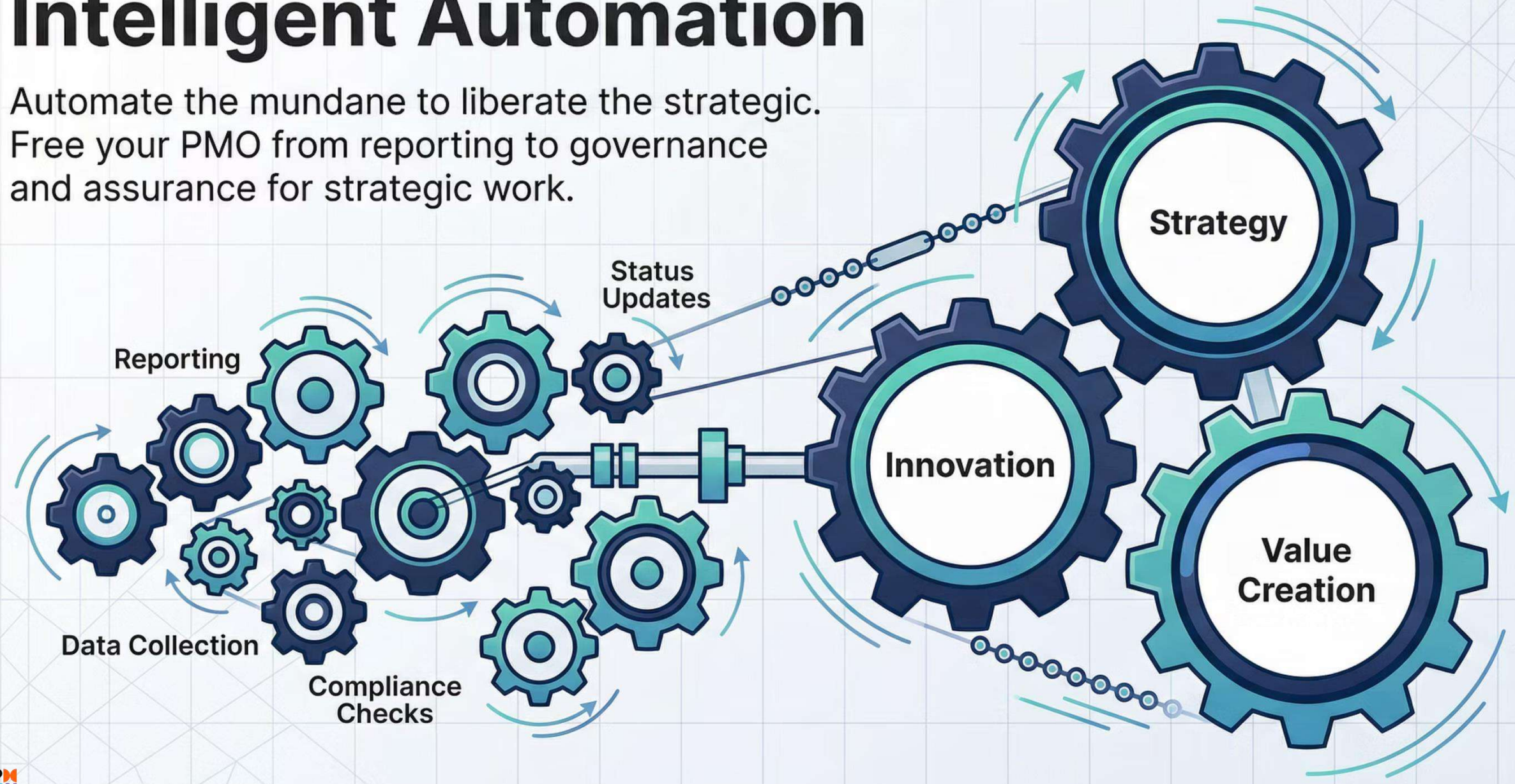

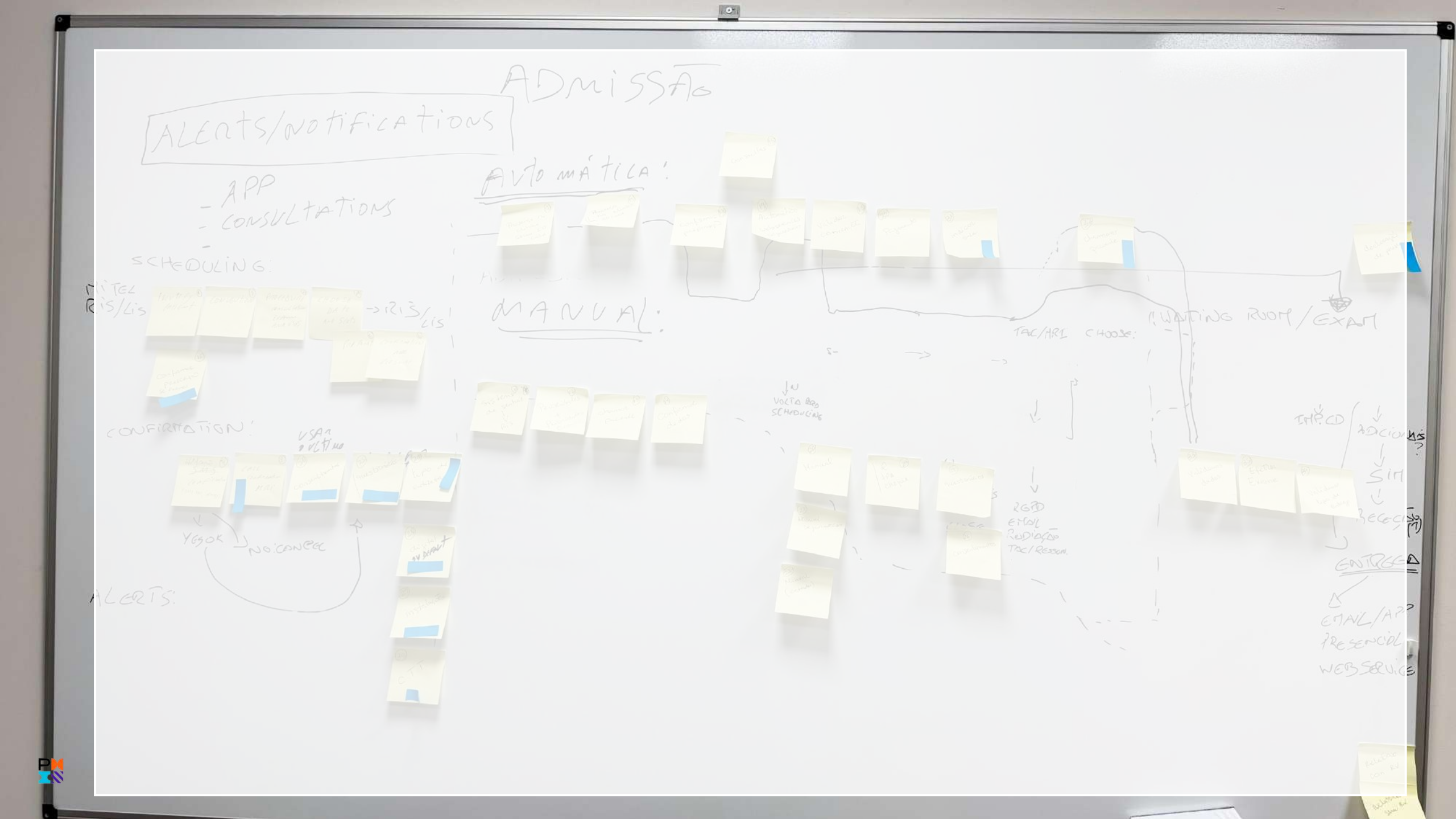
ADMISSÃO
ALERTS/NOTIFICATIONS
- APP
- CONSULTATIONS
SCHEDULING:
MITEL
RIS/LIS
RIS/LIS
CONFIRMATION:
USAR ÚLTIMO
YES OK
NO CANCEL
ALERTS:
AUTOMÁTICA:
MANUAL:
VOLTA PARA SCHEDULING
TAC/HRI CHOOSE:
WAITING ROOM/EXAM
IMP. CD
ADICIONAIS?
SIM
RECEÇÃO
ENTREGA
EMAIL/APP
PRESENCIAL
WEBSERVICE

MS-Project and Copilot in action

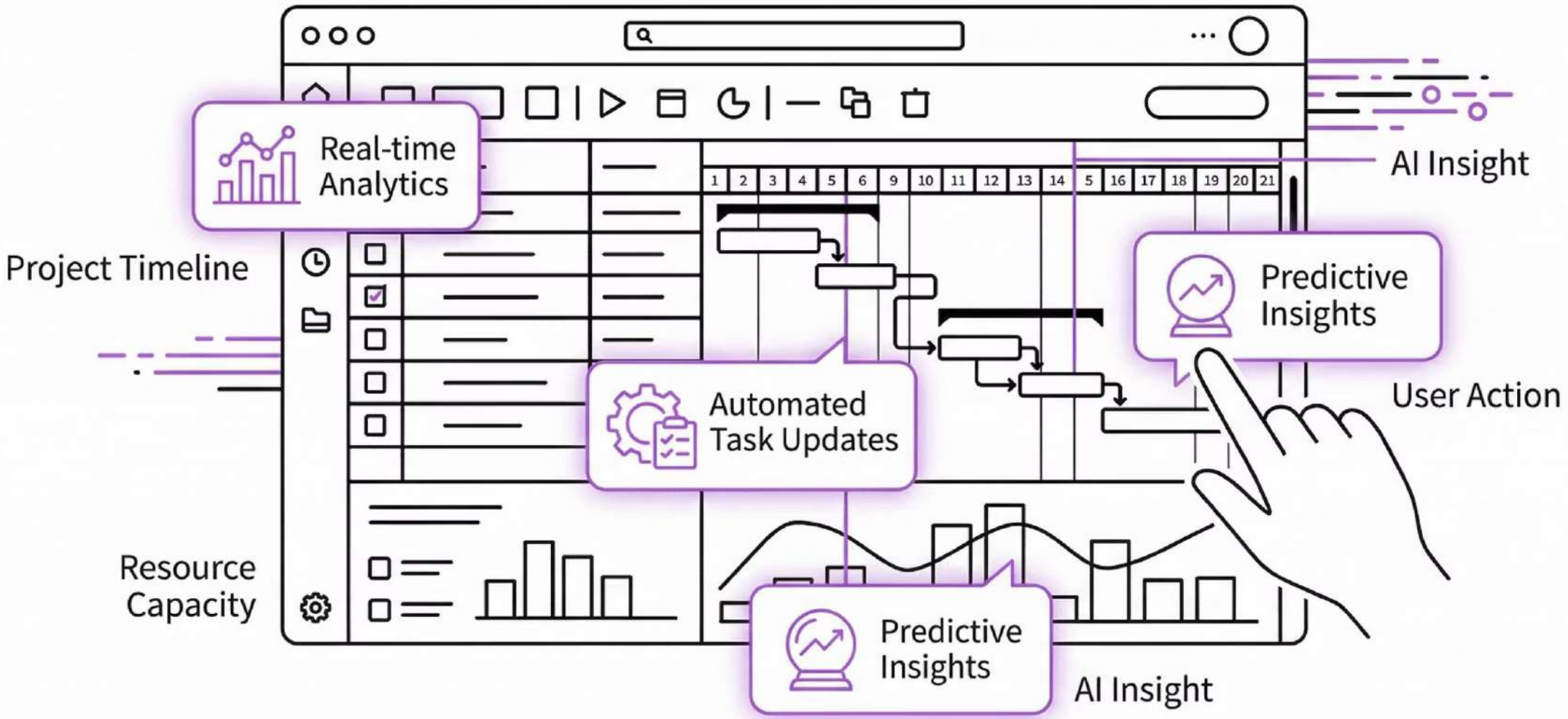

AI Pattern: Conversational

Natural language interfaces make data accessible to all stakeholders instantly. No more digging through reports.

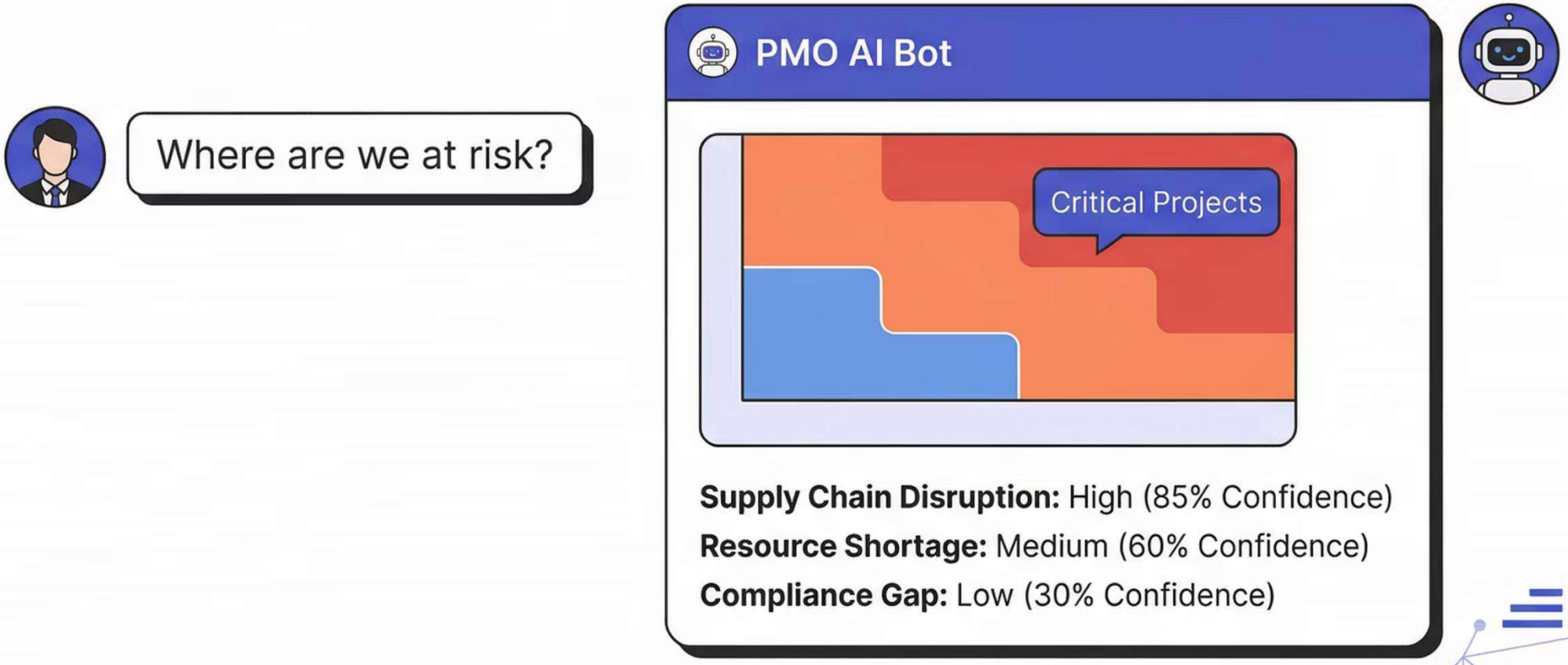

Portfolio Optimization

Simulate thousands of scenarios to find the optimal investment mix.
Maximize strategic value with constrained resources.

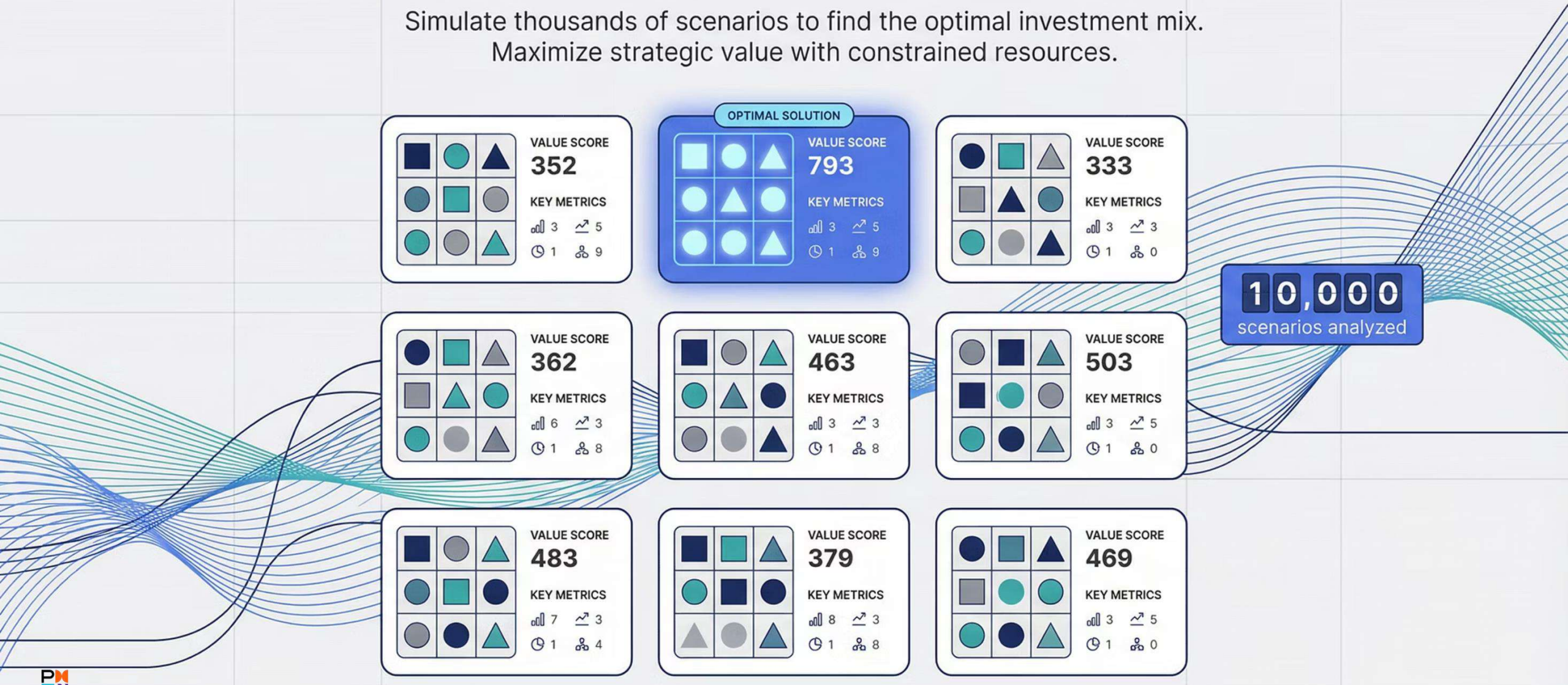

Decision Intelligence

Provide executives with options, not just data. Show the impact of each choice before it is made.

Decision A

Projected ROI: **25%**

Timeline: **18 months**

Risk: **Medium**

Risk: **Medium**

Market Share Increase: **5%**

Decision B

Projected ROI: **15%**

Timeline: **12 months**

Risk: **Low**

Risk: **Low**

Operational Efficiency Gain: **10%**

Morgan Stanley's AI Assistant

Marks New Era For Finance Sector

100,000+

Financial Advisors Reached

1 AI

Assistant for All

∞

Documents Processed

"Taking the INTELLECTUAL CAPITAL OF THE COMPANY to every financial advisor"

AI@MS Assistant

Instant answers from millions of internal documents

Scale × 100,000

Every advisor empowered with firm-wide knowledge

The PMO as Integrator

The PMO connects siloed data sources into a single source of truth. Break down information barriers.

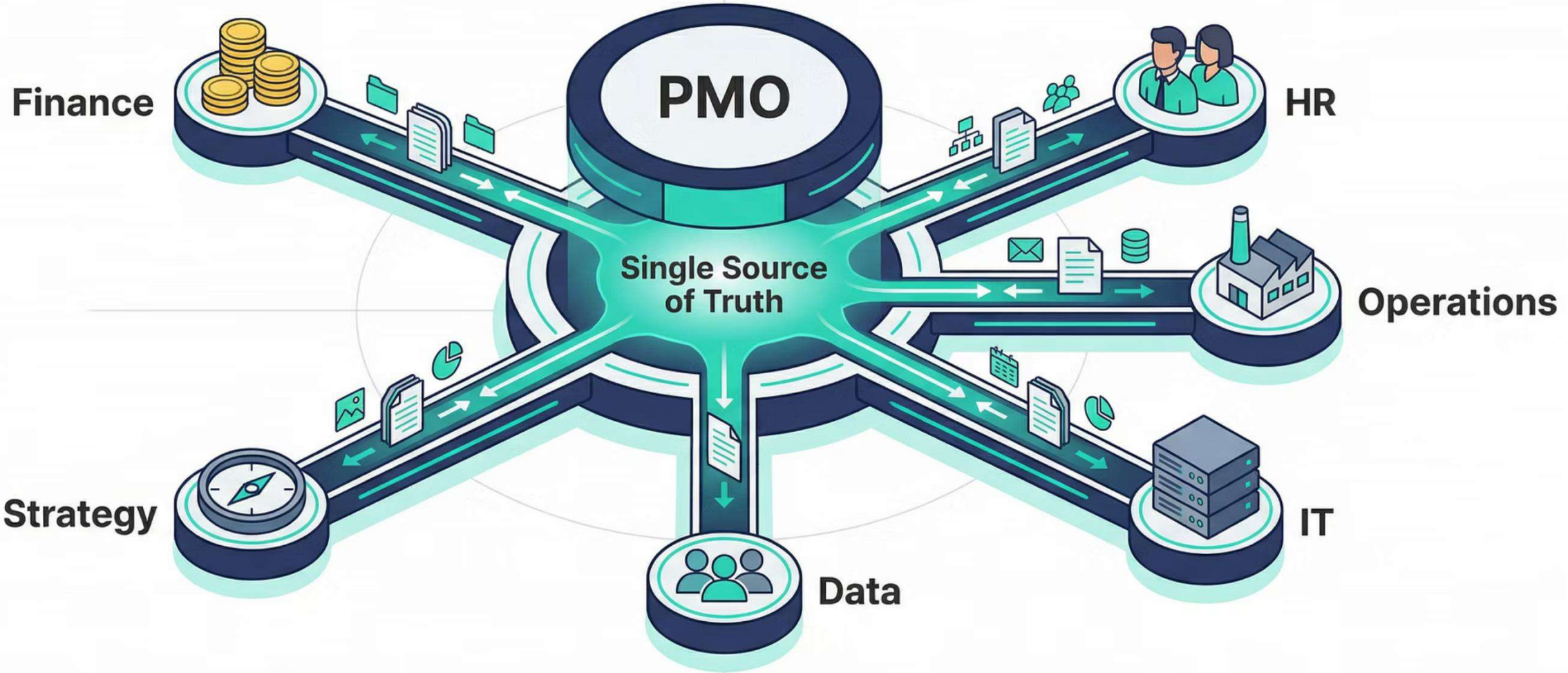

Human-in-the-Loop

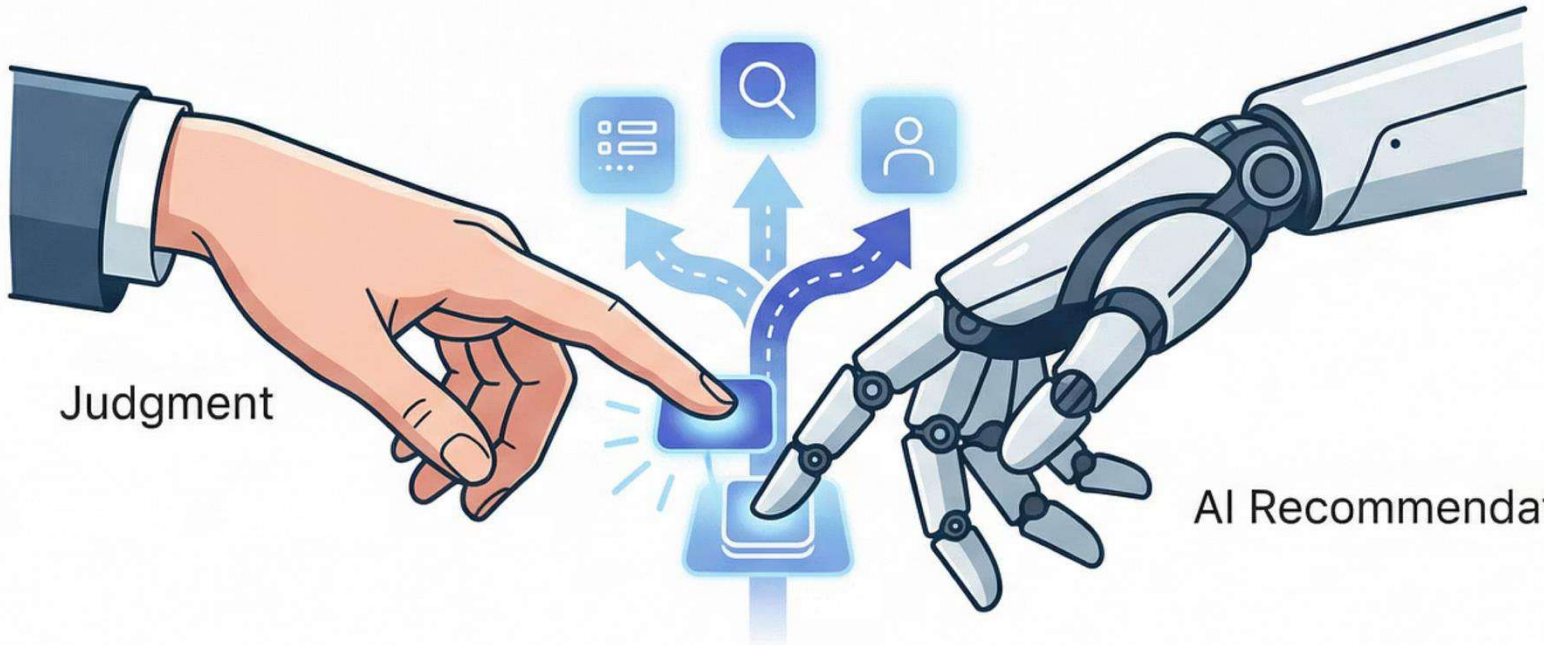

AI proposes, Humans dispose. Judgment remains a human competency. You remain the decision-maker.

AGENDA

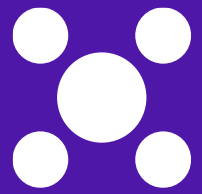

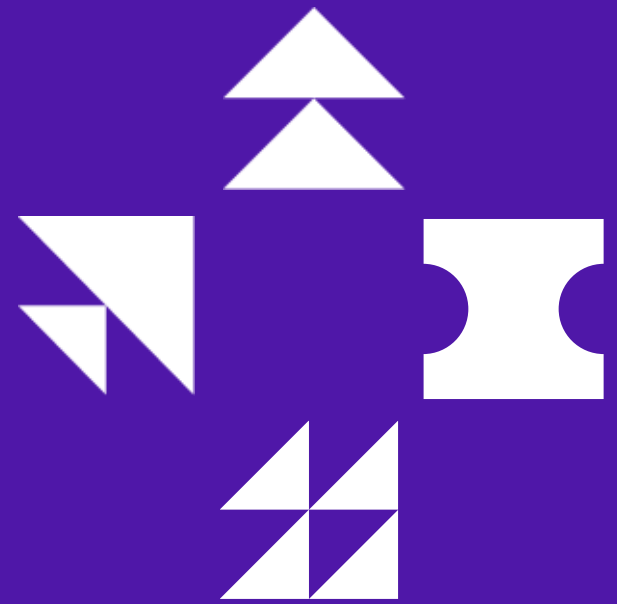

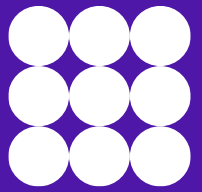

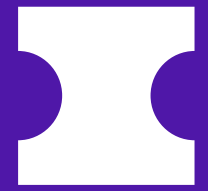

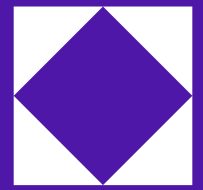

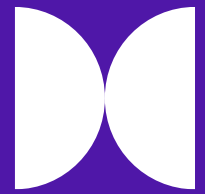

05 PREDICTIONS

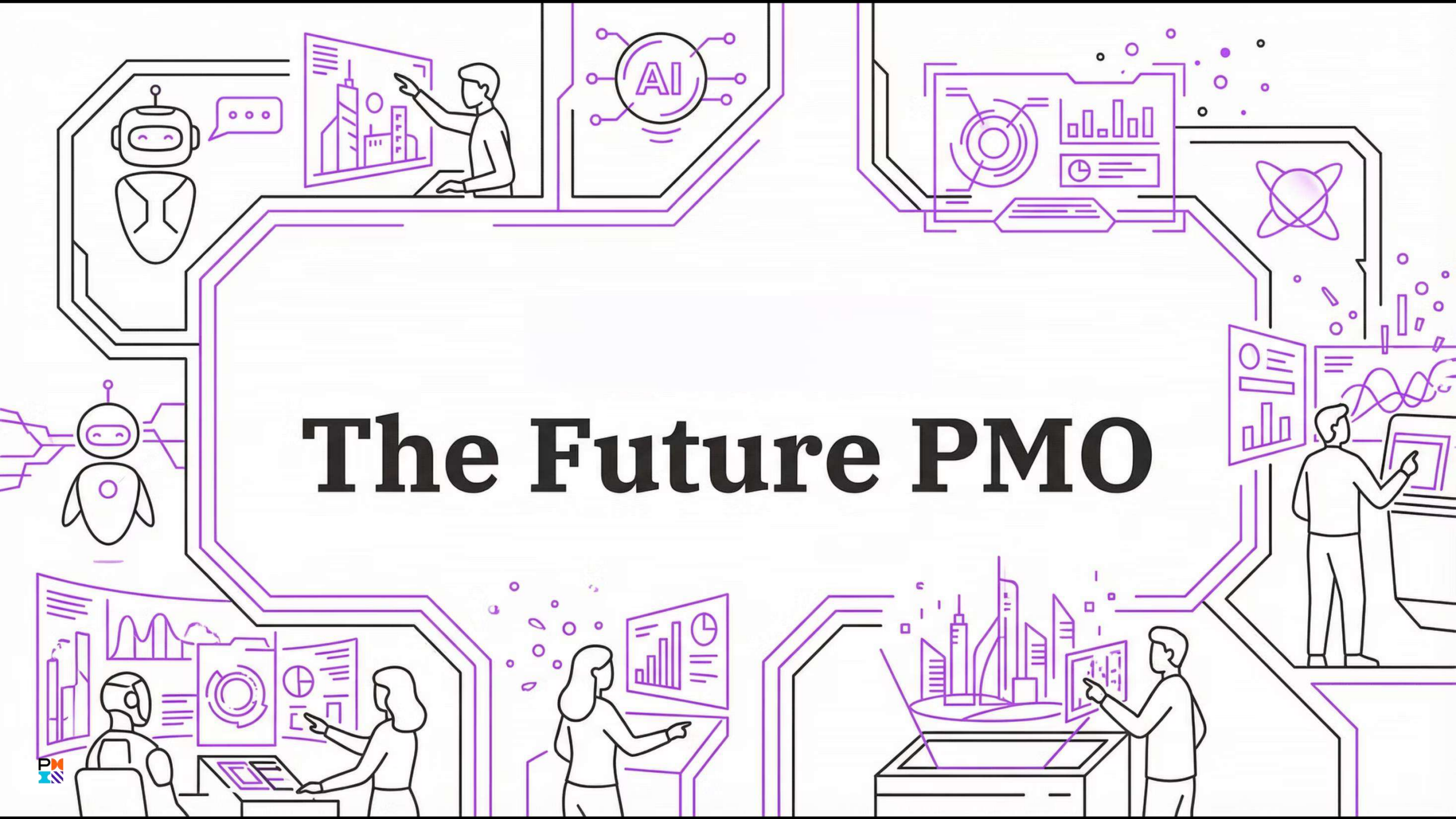

The Future PMO

Your Next Steps

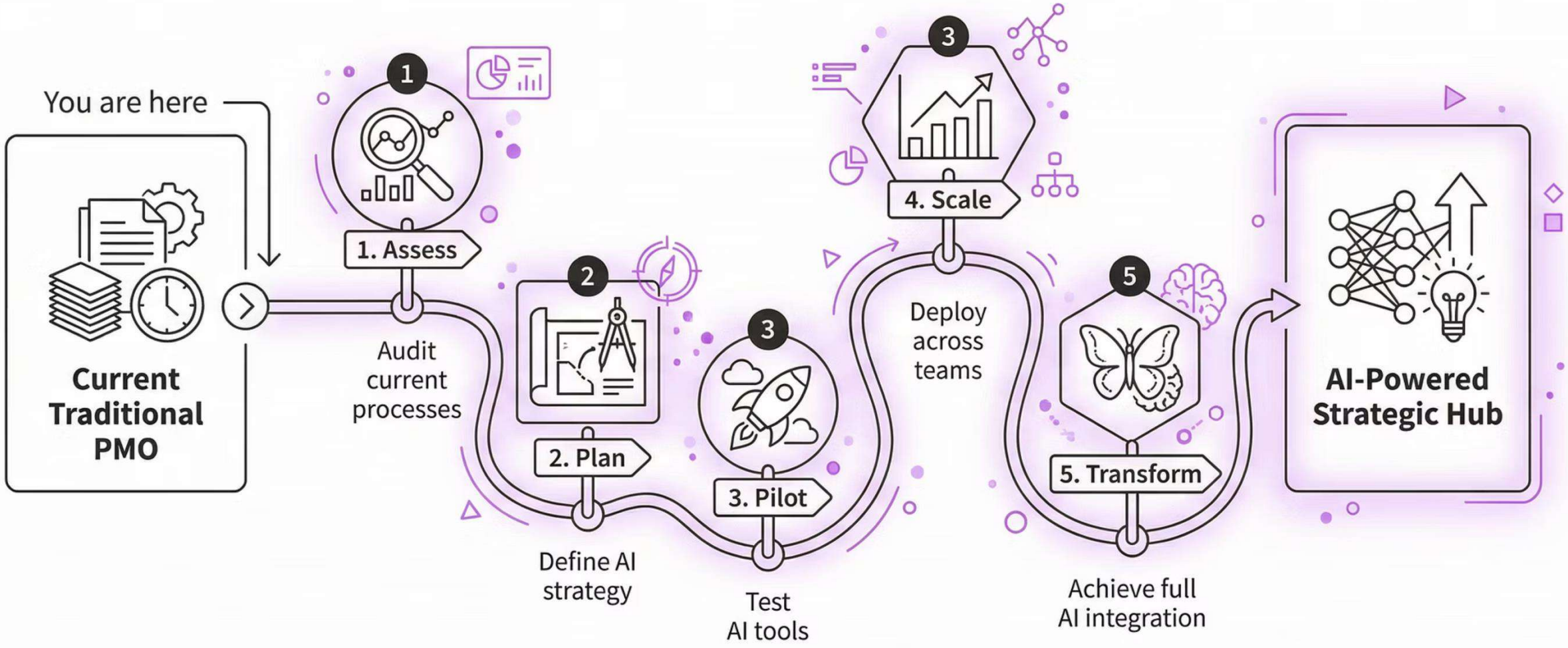

Automation Impact: Time to Value

Traditional PMO

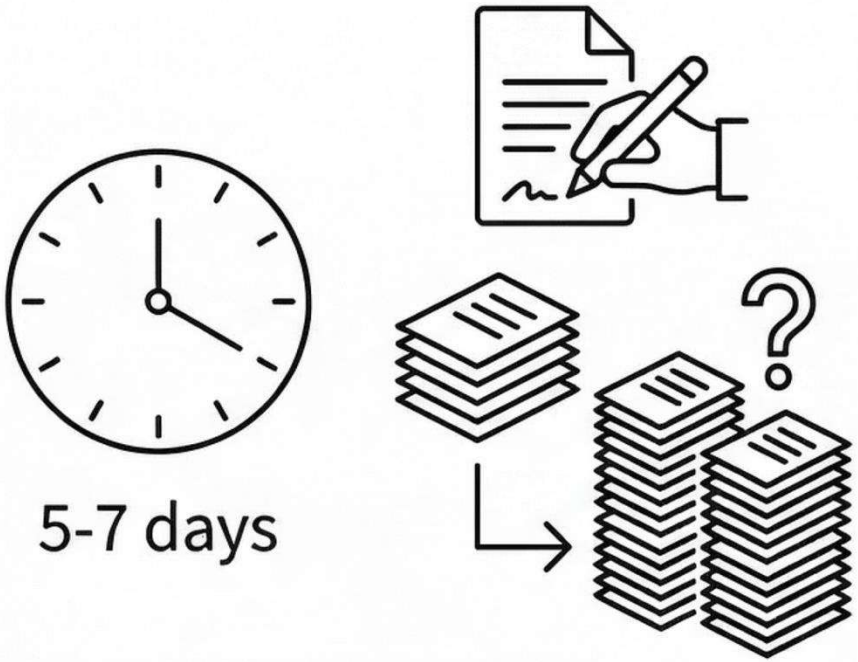

90% time reduction

AI-Powered PMO

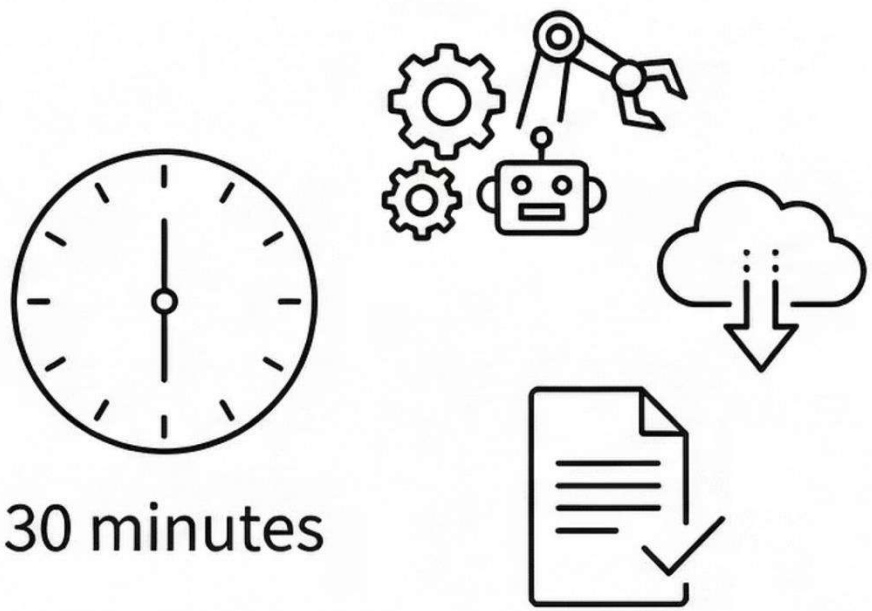

From retrospective reporting to real-time strategic insight

From Portfolio Management to Portfolio Intelligence

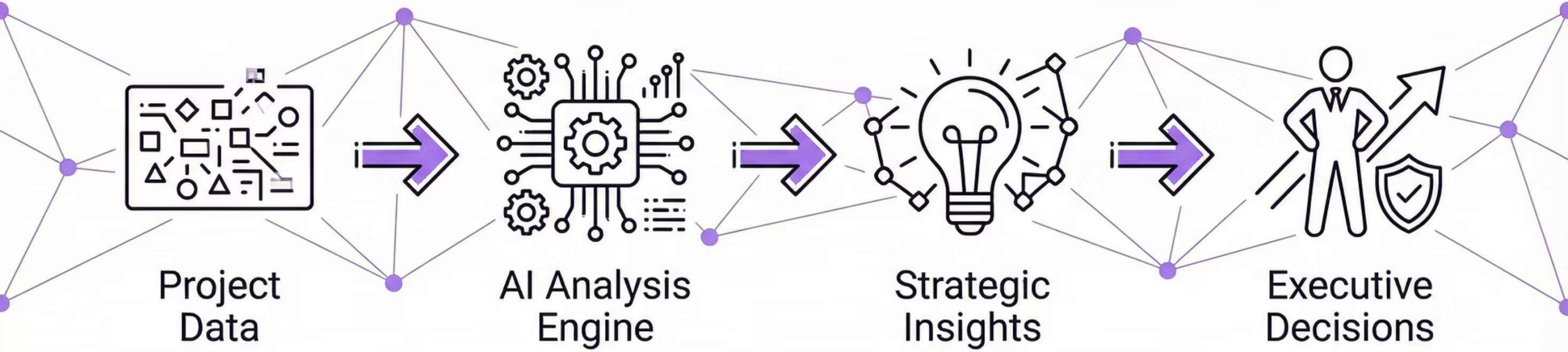

AI identifies patterns humans miss, surfaces opportunities executives can act on

Decision Intelligence for Executives

Portfolio Health Scorecard

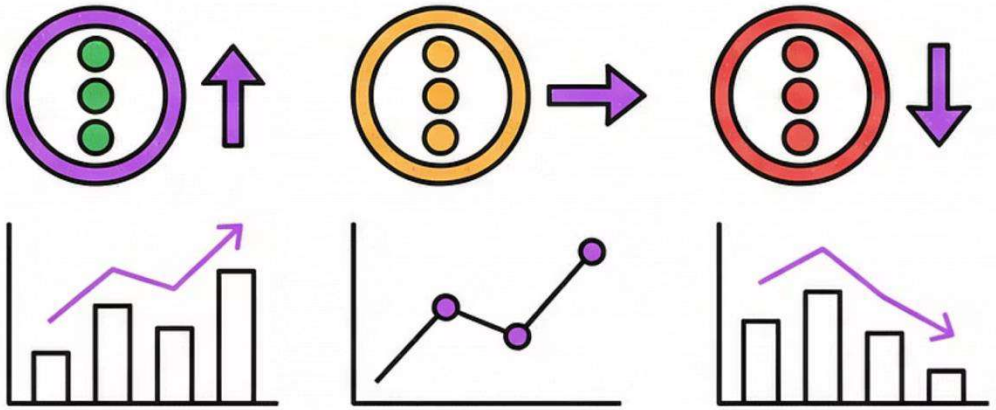

Recommended Actions

1. Prioritized Retend Action - 95% High
2. Strategic Scenario data - 88% High
3. Divest Resurbor Pietect Resources - 82% High
4. Optimize smparcount of proccess - 79% Medium
5. Implement Inprocess details - 75% Medium

Transforming complexity into clarity for strategic decisions

PMO Evolution: From Control to Value to Strategy

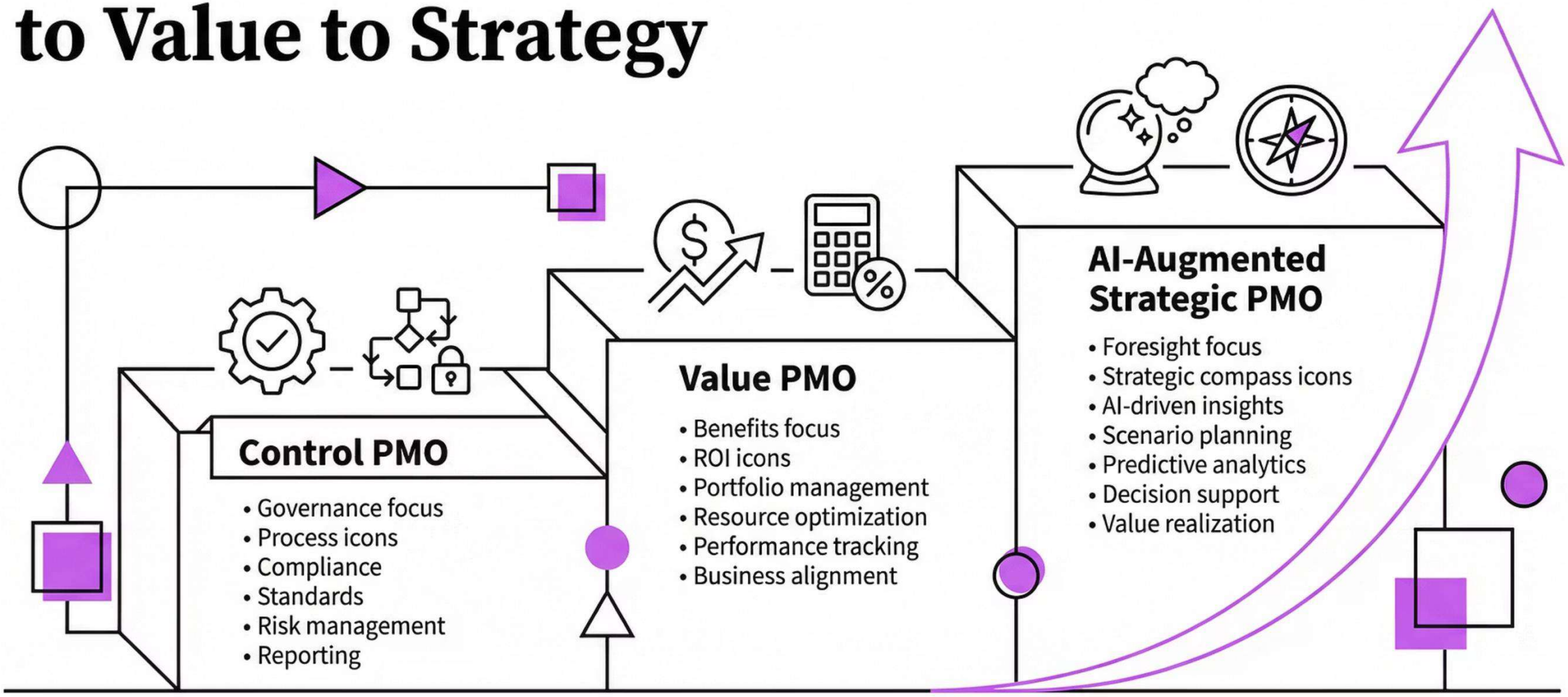

AI enables the PMO to operate at the strategic level executives need

Critical Shifts Required

Skills

Data literacy, AI fluency, strategic synthesis

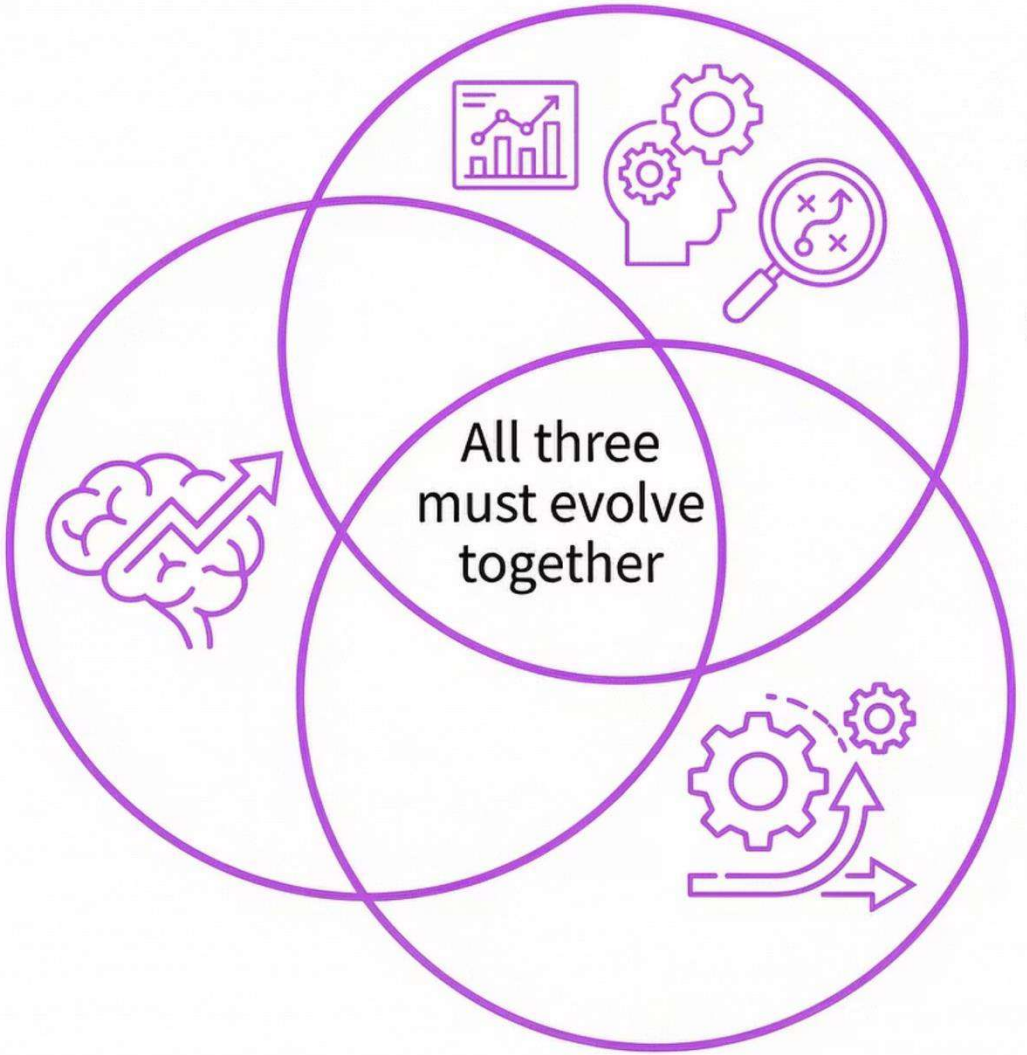

Mindset

From control to enablement

Operating Model

Agile, insight-driven, integrated

The PMO Transformation Model

	Traditional PMO	Value PMO	AI-Augmented PMO	Future State
Primary Focus	Control, Compliance, Methodology	Value Delivery, Strategic Alignment	Data-Driven Insights, Optimization	Continuous Transformation, Ecosystem Enablement
Operating Model	Process-Driven, Siloed	Outcome-Focused, Collaborative	Automated, Integrated	Self-Adapting, De-centralized
Key Capabilities	Reporting, Governance, Standardization	Portfolio Management, Benefit Realization	Predictive Analytics, Resource Optimization	Autonomous Decisioning, Innovation Hub
Value Proposition	Predictability, Efficiency	Business Impact, ROI	Agility, Foresight	Sustainable Growth, Competitive Edge
Leadership Mindset	Enforcer, Administrator	Partner, Facilitator	Innovator, Strategist	Visionary, Ecosystem Architect

Leadership in the AI Era

Human Judgment + Machine Intelligence

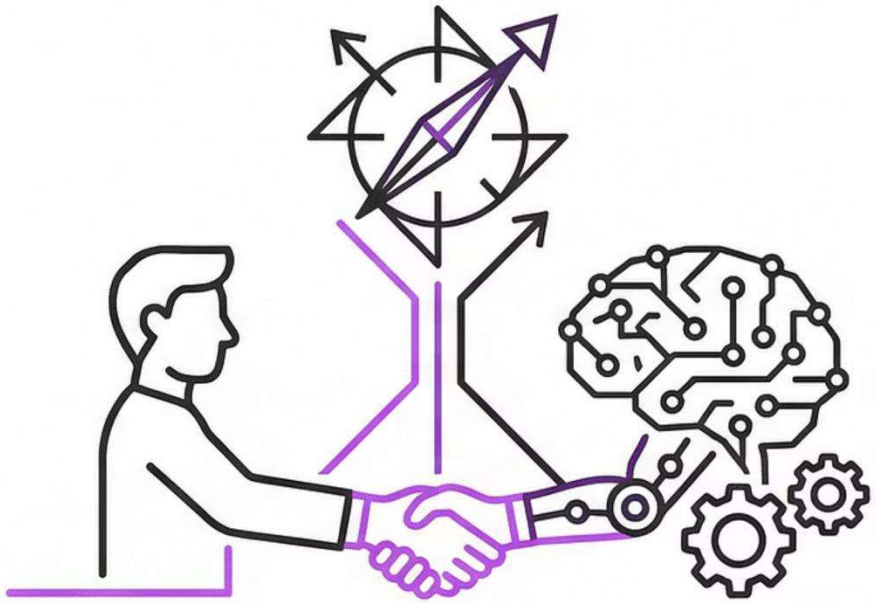

AI augments PMO leadership,
it does not replace it

Responsible AI: Trust, Explainability, Governance

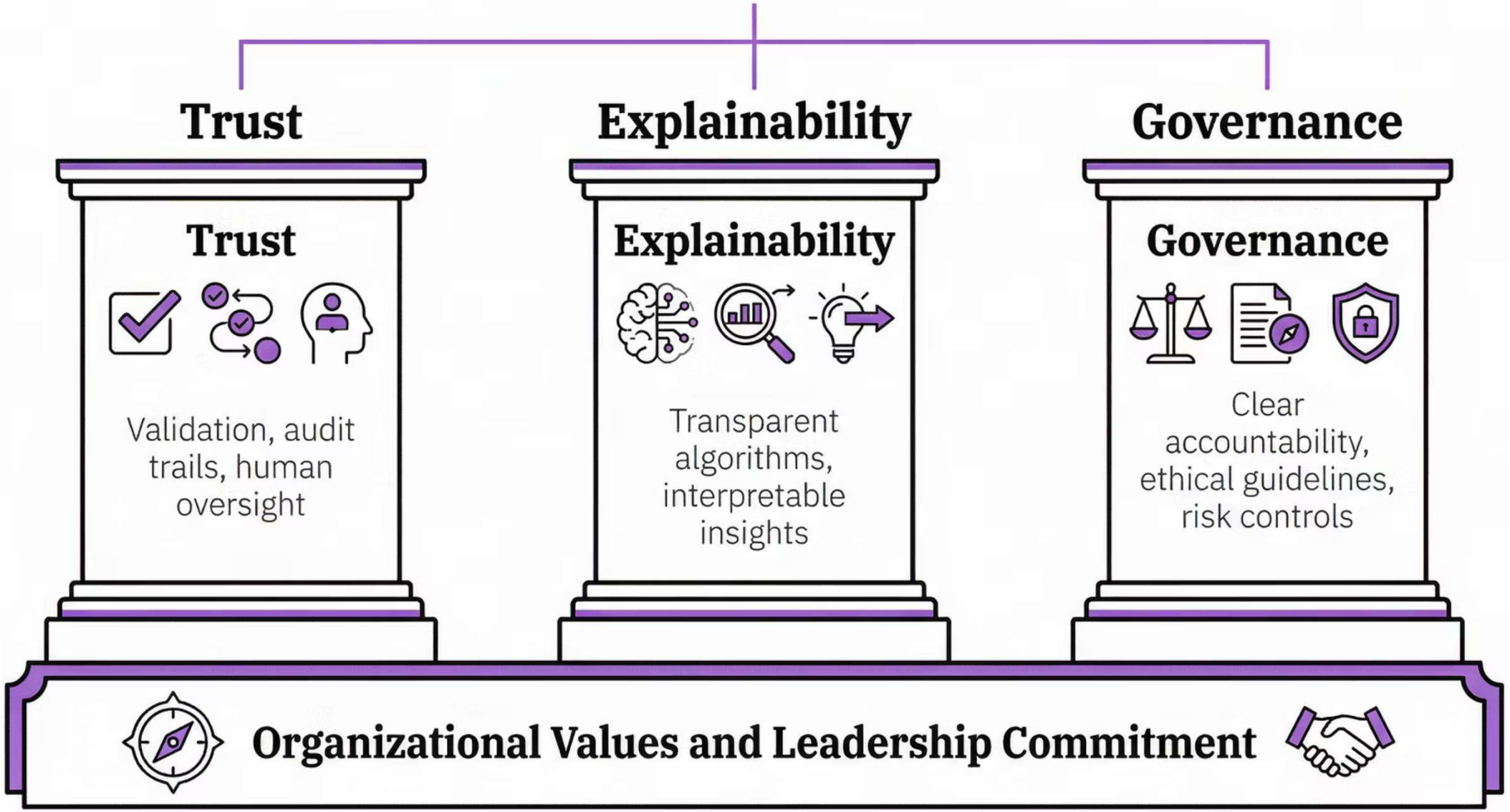

What PMO Leaders Must Do Now

START

Building AI literacy

Piloting automation in reporting

Developing data partnerships

STOP

Manual status aggregation

Reactive risk management

Defensive governance posture

ACCELERATE

Strategic portfolio conversations

Value measurement

Executive relationship building

AGENDA

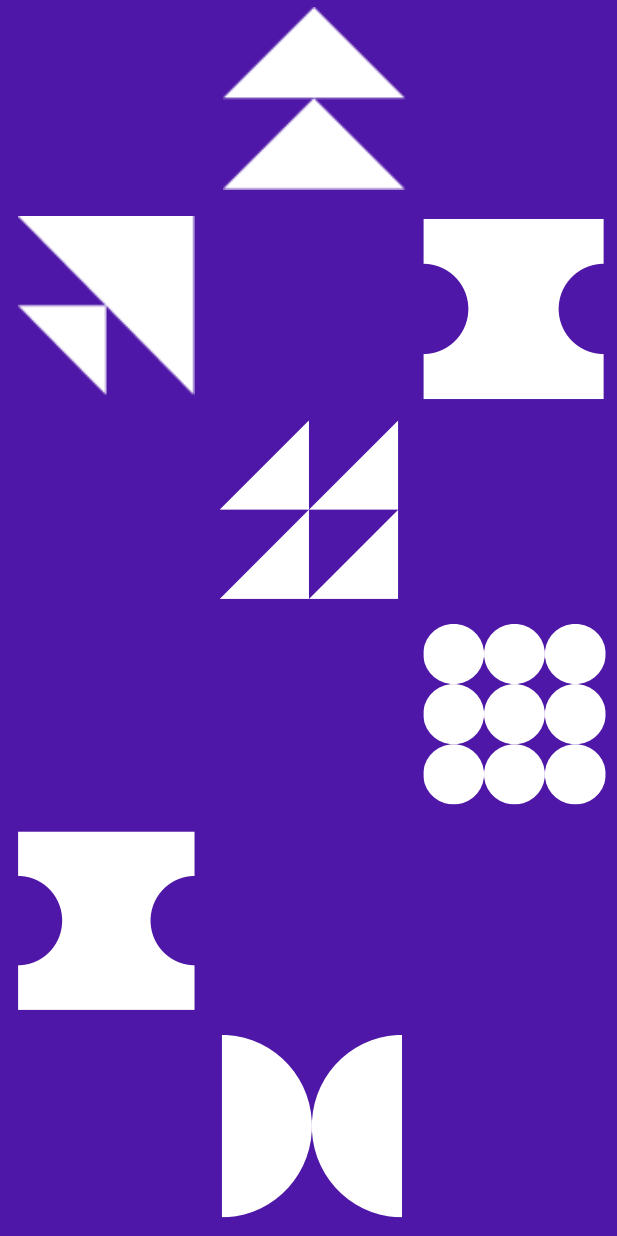

06 CONCLUSION

CHAPTER 6

Implementation Roadmap

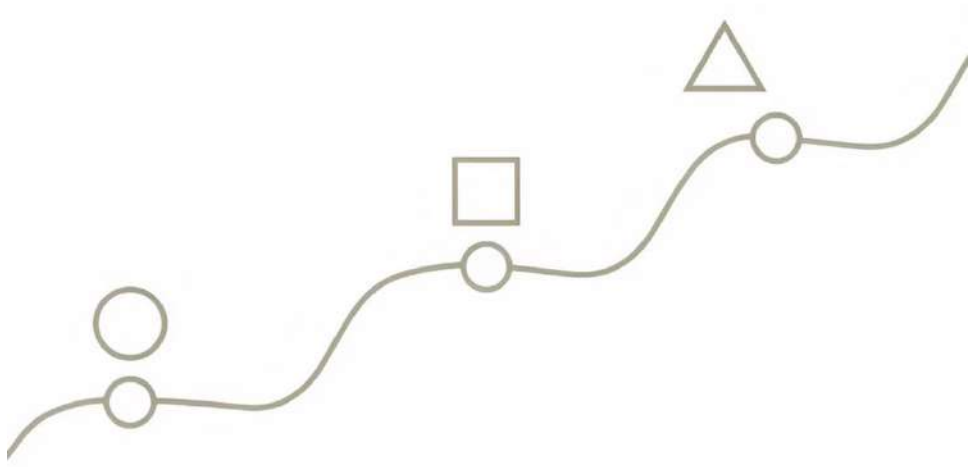

Transforming your PMO with AI requires a structured, phased approach that balances quick balances quick wins with sustainable long-term capability building. The roadmap spans 12-18 spans 12-18 months from initial assessment through full operational integration, with clear with clear milestones and deliverables at each stage.

Success depends on three critical factors: executive sponsorship that provides air cover and cover and resources, change management that prepares the organization for new ways of ways of working, and technical foundations that support scalable AI deployment. Organizations that rush implementation without these elements experience false starts and starts and disappointing results.

Following the steps…

Transformation begins with decisive action. Based on the journey we've explored today, we recommend five immediate next steps to accelerate your AI-powered PMO evolution.

1. Assess Current State

Conduct 30-day audit of processes, data quality, and technical readiness. Identify quick wins and critical gaps.

2. Secure Executive Sponsor

Identify C-suite champion and and develop business case with with clear ROI projections and and success metrics.

3. Build Core Team

Assemble cross-functional team with PMO, IT, data science, and change management expertise.

4. Define Pilot Scope

Select 2-3 high-value use cases for initial implementation with clear success criteria and timelines.

5. Establish Governance

Create decision-making framework, escalation paths, and change management protocols for transformation.

Organizations that execute these steps within 60 days position themselves for successful pilots by quarter's end. Momentum is critical—delay allows competitors allows competitors to advance while your capabilities stagnate.

The Evolution Path: What to Start Now

Phase 1 Foundation (0-6 months)

Automation

Implement workflow automation

Data Consolidation

Consolidate disparate data sources

Phase 2 Acceleration (6-18 months)

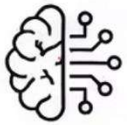

Predictive Analytics

Deploy predictive models

Optimization Pilots

Launch optimization pilot projects

Scalability Tests

Test solutions for scalability

Phase 3 Transformation (18+ months)

Full Strategic Intelligence

Achieve enterprise-wide intelligence

Portfolio Orchestration

Orchestrate portfolio strategies

Ecosystem Integration

Integrate with broader ecosystem

Critical Success Factors

Analysis of successful AI-powered PMO transformations reveals consistent patterns. Organizations that achieve breakthrough results share common characteristics that separate them from those separate them from those experiencing mediocre outcomes or outright failure.

Executive Sponsorship

Active C-suite champion who removes barriers, secures resources, and maintains strategic strategic focus throughout implementation

Data Quality Foundation

Clean, integrated data infrastructure that enables accurate AI model training and reliable reliable predictions

Change Management

Comprehensive stakeholder engagement, training programs, and communication that prepares organization for new workflows

Phased Deployment

Iterative approach with quick wins that build confidence while allowing course corrections based on learning

Clear Metrics

Well-defined success measures with baseline data that enable objective assessment of impact and ROI

Innovation Culture

Organizational willingness to experiment, learn from failures, and challenge traditional ways of working

Assess Your AI Maturity

Where does your PMO stand today? Use this framework to identify your starting point and prioritize investments.

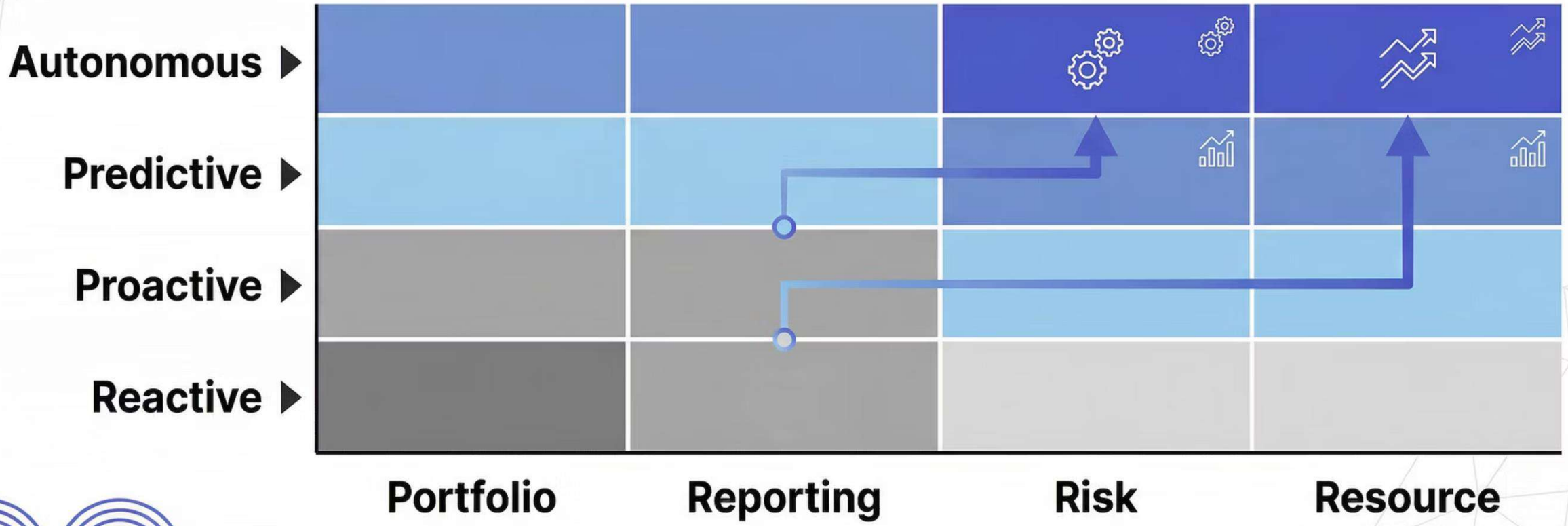

The Strategic Evolution Begins Now

Tack så mycket!

Q&A

Ask me something...

PDU request

Contact me

https://linktr.ee/ivanmoreira